

QUADRO DE ESQUADRIAS

DIMENSÕES	ESPECIFICAÇÕES	TIPO	QUANT.
CÓDIGO	USO/QUIL. ALTURA PERÍMETRO		
P01	1,20 2,20	ESQUADRIA ALUMINIO BRANCO	ABRIR 06
P02	1,00 2,20	ESQUADRIA ALUMINIO BRANCO	ABRIR 04
P03	0,90 2,10	ESQUADRIA ALUMINIO BRANCO	ABRIR 06
P04	0,70 2,10	ESQUADRIA ALUMINIO BRANCO	ABRIR 01
J01	2,60 0,90	ESQUADRIA DE ALUMINIO E VIDRO	COBRER 01
J02	3,00 0,90	ESQUADRIA DE ALUMINIO E VIDRO	COBRER 07
J03	1,85 0,90	ESQUADRIA DE ALUMINIO E VIDRO	COBRER 01
J04	1,00 0,90	ESQUADRIA DE ALUMINIO E VIDRO	COBRER 06

LOCALIZAÇÃO

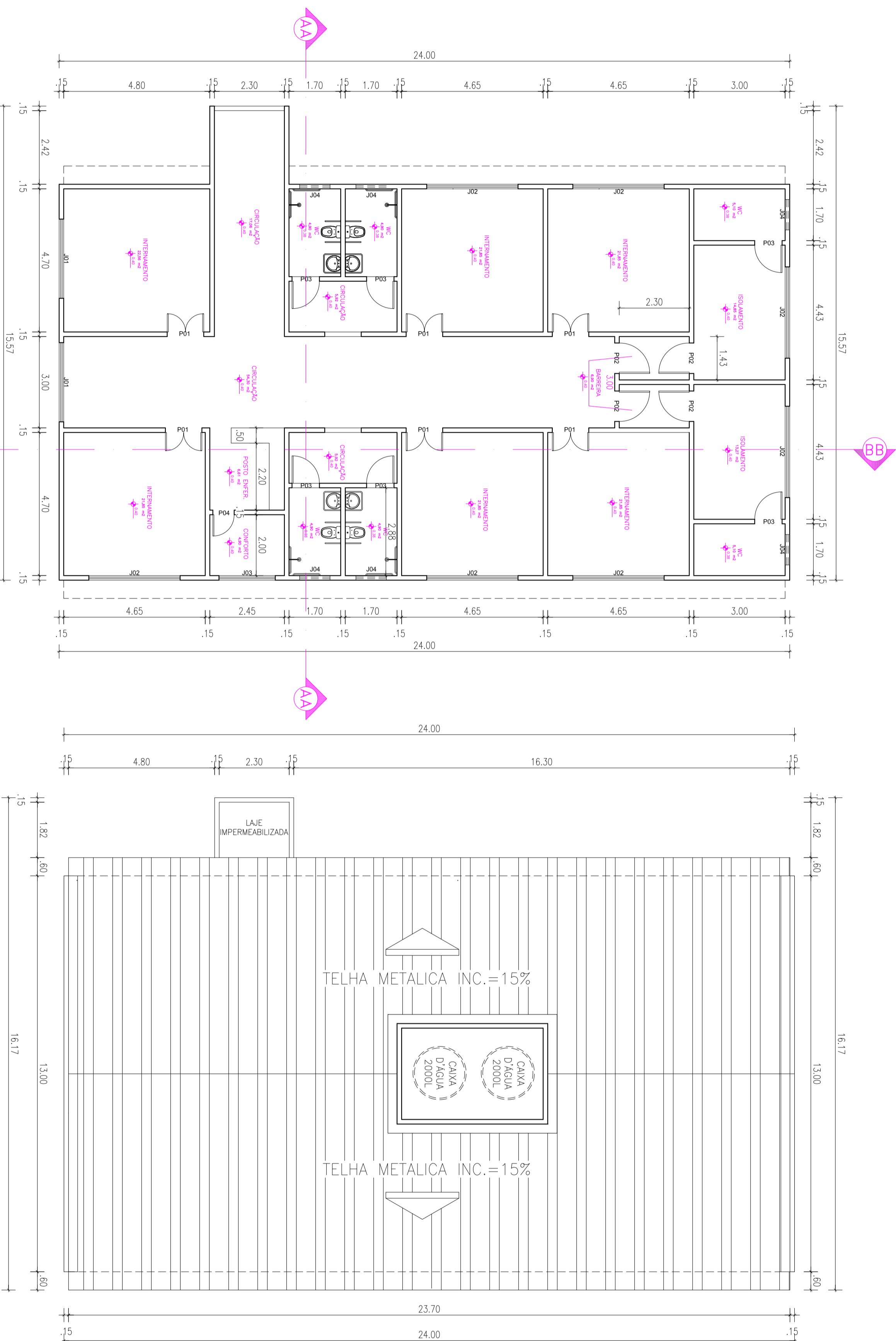
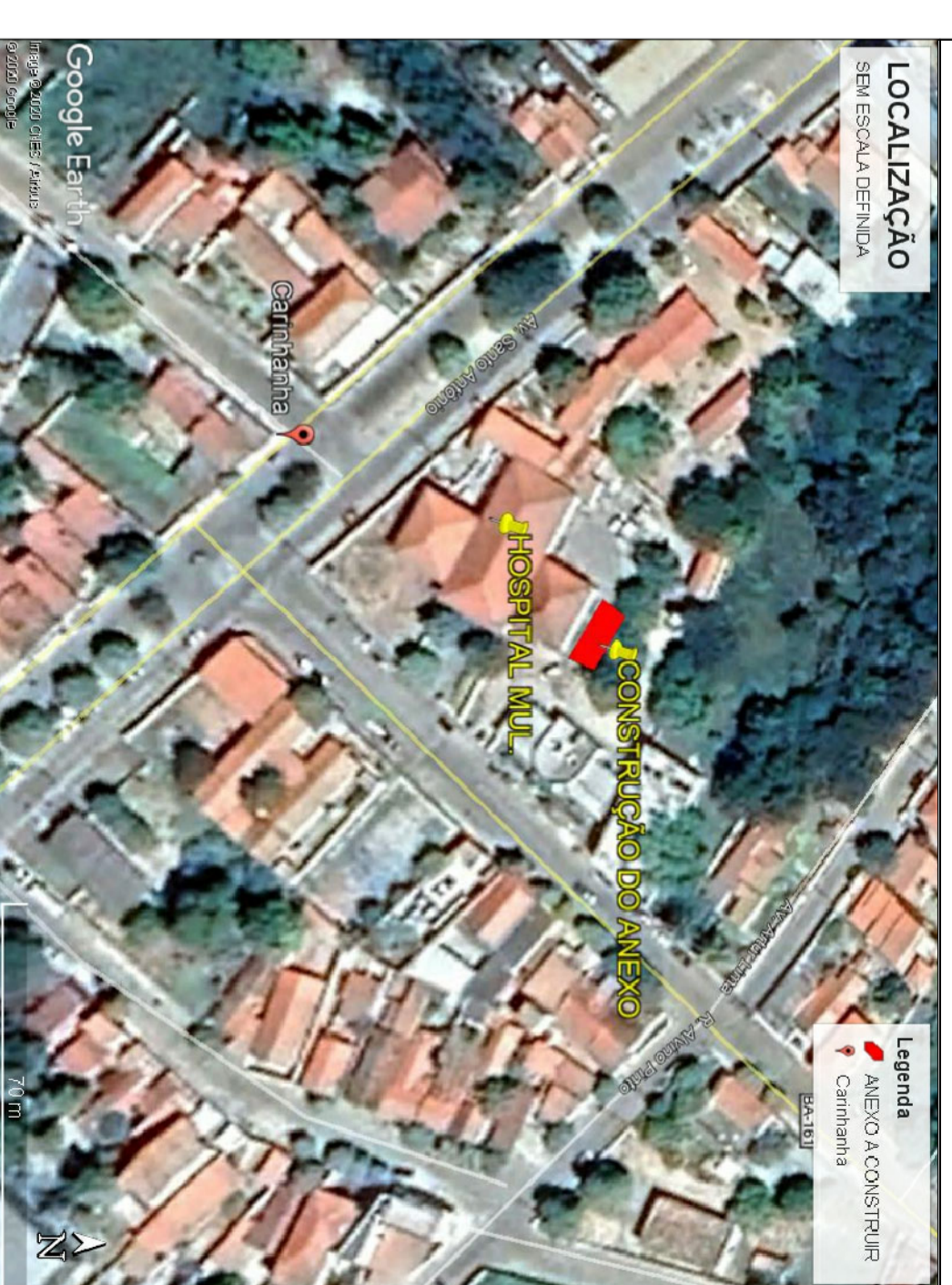

PLANTA BAIXA LAYOUT
ESCALA 1/100

PLANTA BAIXA
ESCALA 1/100

PLANTA DE COBERTURA
ESCALA 1/100

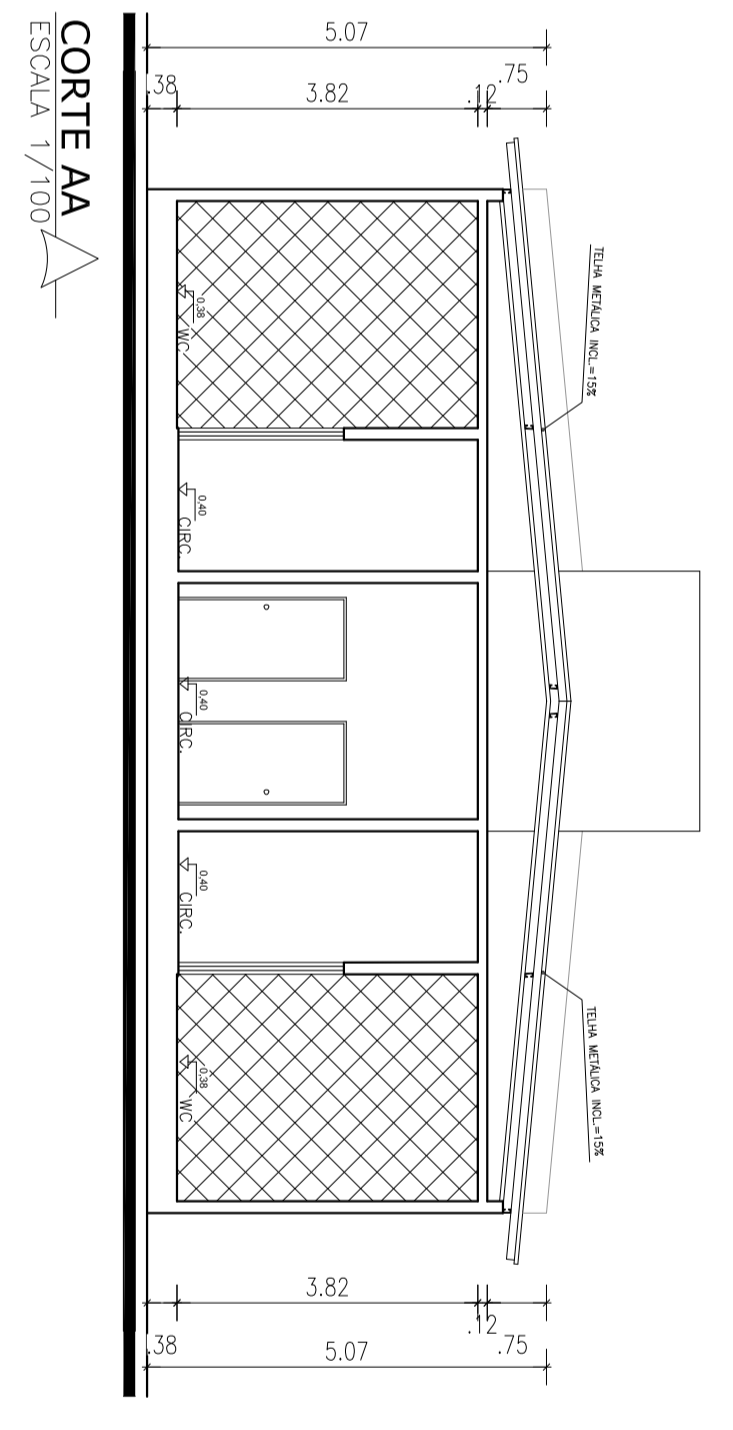
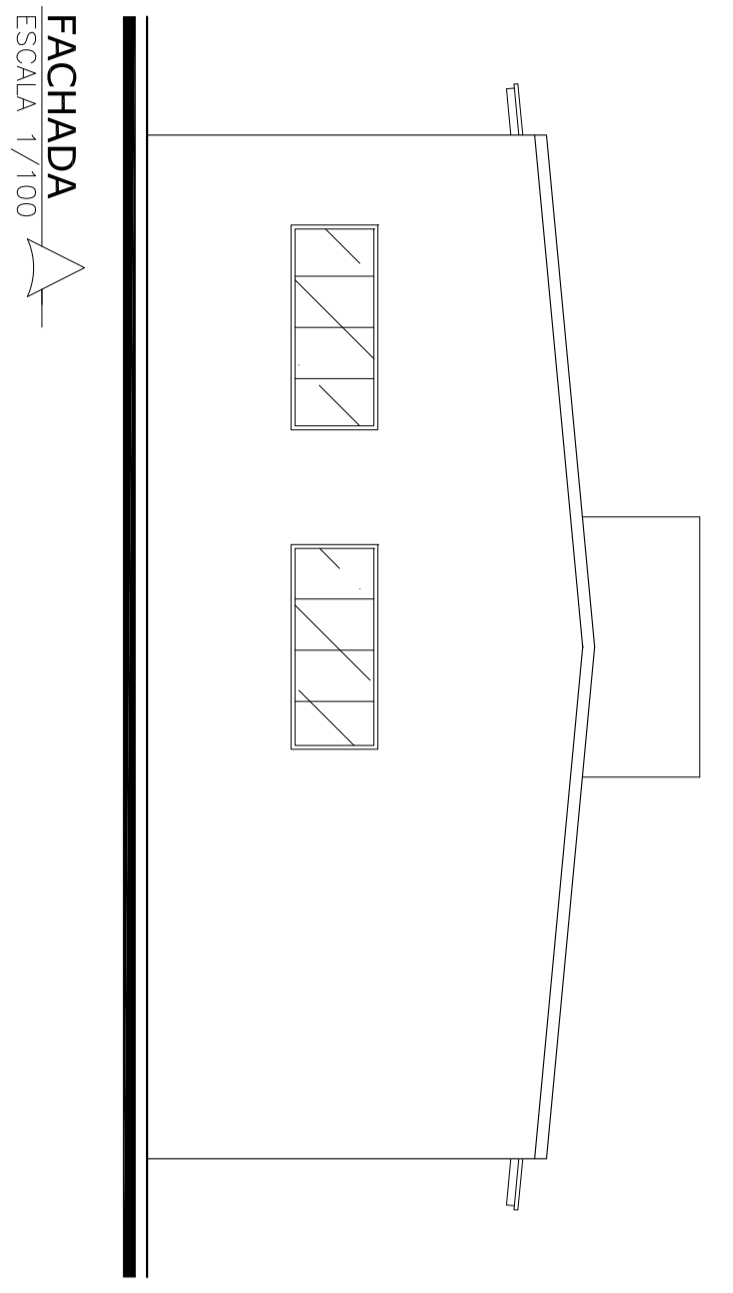

- MEDIDAS EM METROS.
 - VERIFICAR MEDIDAS NA OBRA.
 - O VALOR DA COTA PREVALECE SOBRE A ESCALA.
 - ANTES DE QUALQUER ALTERAÇÃO CONSULTAR O ARQUITETO.
 - DIREITOS AUTORAIS RESERVADOS.
- O DIMENSIONAMENTO DAS LAJES PRÉ-MOLDADAS E DE TOTAL RESPONSABILIDADE DE SEU FABRICANTE.

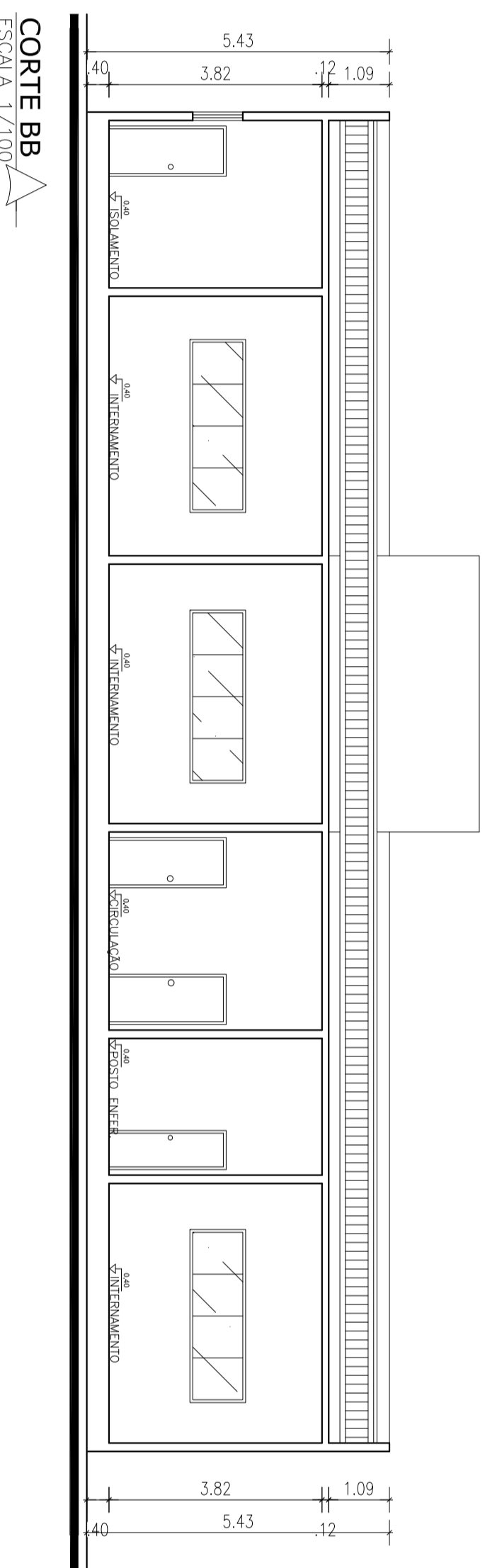

PREFEITURA MUNICIPAL DE CARINHANHA

OBRA/SERVIÇO:
AMPLIAÇÃO HOSPITAL MUNICIPAL

CONTEÚDO:
PROJETO DE ARQUITETURA

Prefeitura Carinhanha
Trabalho e compromisso com o povo!

Michael F. Macedo
CNUV/ABR114.9

Jasont F. Magalhães
Soc. 4630368

Genário F. Costa
194066

Escala: Indicada

Revisão: 00

Data: 29/08/20

Unidade: cm

ÁREA CONST.:
318,67 M²

FOLHA
01/01

Ramal de Entrada
 Concessionária: Sabita - Ceblela
 Nível de Tensão: 220V/380V

Fases	Seção do condutor fase (mm ²)	Seção do condutor neutro (mm ²)	Disjuntor (lp) (A)	Tensão (V)	Disjuntor do medidor (A)	Seção do cabo terra (mm ²)	Disjuntor Geral (A)	Potência Instalada (kW)	Potência Demandada (kVA)
3	10	10	50	220	50	10	50	36,2	18,2

Quadro de Cargas	Seção (mm ²)	Disjuntor (lp) (A)	Tensão (V)	Potência (VA)	Corrente (lb)	Arquitetura	FCA	Descrição
1	2,5	10	220	1200	5,45	20	0,38	14,35 Tomas
2	6	16	220	2826	12,85	20	0,38	33,8 At 188BTU
3	1,5	10	220	320	1,45	20	0,38	3,83 Iluminação
4	1,5	10	220	320	1,45	17	0,41	3,55 Iluminação
5	1,5	10	220	320	1,45	20	0,38	11,48 Iluminação
6	2,5	10	220	200	0,91	17	0,41	2,22 Iluminação
7	2,5	10	220	400	1,82	17	0,41	4,43 Tomas
8	2,5	10	220	1613	7,33	20	0,38	19,29 Tomas
9	2,5	10	220	700	3,18	20	0,41	7,76 Tomas
10	2,5	10	220	2826	12,85	17	0,41	31,33 At 188BTU
11	4	16	220	300	1,36	20	0,38	3,59 Iluminação
12	4	16	220	2440	11,09	20	0,38	29,19 Chuveiro
13	1,5	10	220	2440	1,36	20	0,38	3,59 Iluminação
14	4	16	220	2440	11,09	20	0,41	27,05 Chuveiro
15	4	16	220	2440	11,09	17	0,41	3,33 Tomas
16	2,5	10	220	300	1,36	17	0,41	3,33 Iluminação
17	4	16	220	300	1,36	17	0,41	3,33 Tomas
18	1,5	10	220	300	1,36	17	0,41	3,33 At 188BTU
19	4	16	220	2826	12,85	20	0,38	33,8 At 188BTU
20	4	16	220	2826	12,85	17	0,41	31,33 At 188BTU
21	4	16	220	2826	12,85	20	0,38	33,8 At 188BTU
22	6	16	220	2826	12,85	20	0,38	18,21 At 108BTU
23	2,5	10	220	1522	6,92	20	0,38	3,83 Iluminação
24	2,5	10	220	320	1,45	20	0,41	3,55 Iluminação
25	1,5	10	220	320	1,45	17	0,41	3,55 Iluminação
26	1,5	10	220	320	1,45	17	0,38	3,83 Iluminação
27	1,5	10	220	320	1,45	20	0,38	3,83 Iluminação
28	1,5	10	220	320	1,45	20	0,38	3,59 Iluminação
29	1,5	10	220	300	1,36	20	0,38	3,59 Iluminação
30	2,5	10	220	300	1,36	20	0,38	3,59 Tomas
31	2,5	10	220	300	1,36	20	0,38	1,2
32	2,5	10	220	100	0,45	20	0,38	29,19 Chuveiro
33	2,5	10	220	2440	11,09	20	0,38	1,11
34	2,5	10	220	100	0,45	17	0,41	27,05 Chuveiro
35	4	16	220	2440	11,09	17	0,41	
36	4	16	220	2440	11,09	17	0,41	

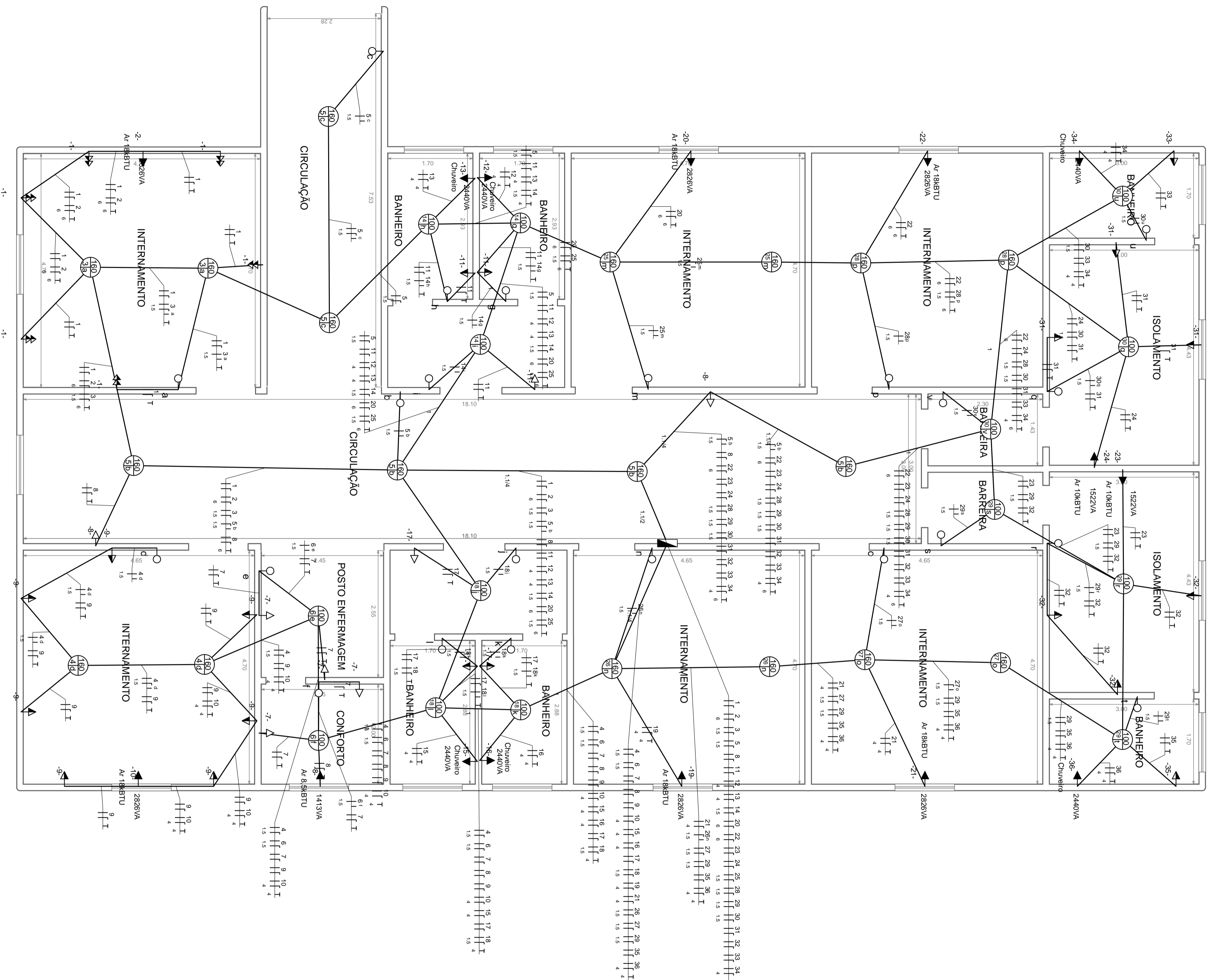

Item	Quantidade	Unidade	Valor Unitário (R\$)	Valor Total (R\$)
S1	150,00	S1	70	10500,00
S2	150,00	S2	70	10500,00
S3	150,00	S3	70	10500,00
S4	150,00	S4	70	10500,00
S5	150,00	S5	70	10500,00
S6	150,00	S6	70	10500,00
S7	150,00	S7	70	10500,00
S8	150,00	S8	70	10500,00
S9	150,00	S9	70	10500,00
S10	150,00	S10	70	10500,00
S11	150,00	S11	70	10500,00
S12	150,00	S12	70	10500,00
S13	150,00	S13	70	10500,00
S14	150,00	S14	70	10500,00
S15	150,00	S15	70	10500,00
S16	150,00	S16	70	10500,00
S17	150,00	S17	70	10500,00
S18	150,00	S18	70	10500,00
S19	150,00	S19	70	10500,00
S20	150,00	S20	70	10500,00
S21	150,00	S21	70	10500,00
S22	150,00	S22	70	10500,00
S23	150,00	S23	70	10500,00
S24	150,00	S24	70	10500,00
S25	150,00	S25	70	10500,00
S26	150,00	S26	70	10500,00
S27	150,00	S27	70	10500,00
S28	150,00	S28	70	10500,00
S29	150,00	S29	70	10500,00
S30	150,00	S30	70	10500,00
S31	150,00	S31	70	10500,00

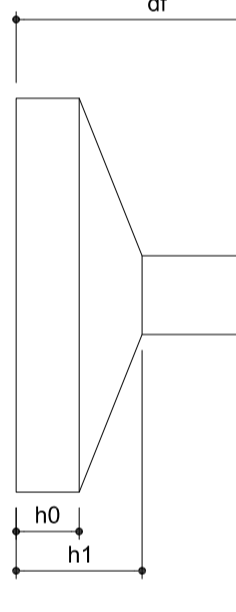
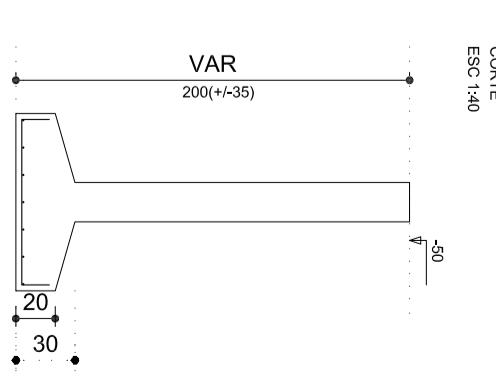
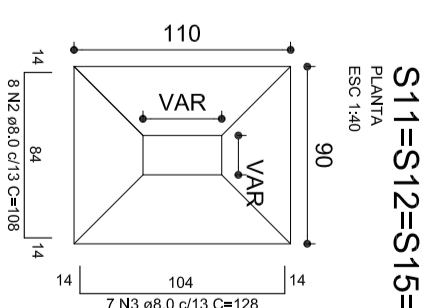
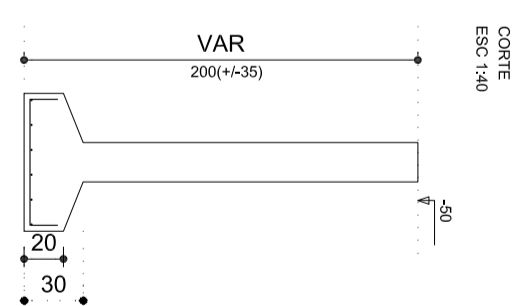
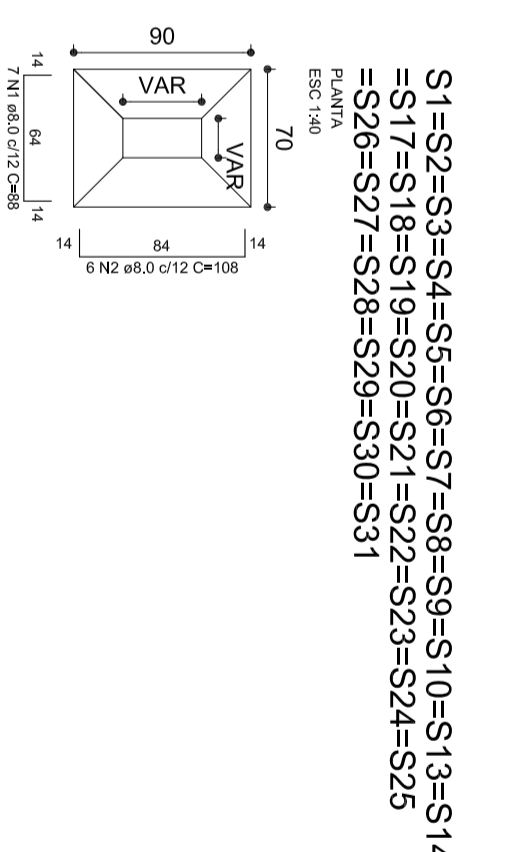

ACO	N.	QUANT.	UNID.	VALOR UNIT.	VALOR TOTAL
VAR	1	150	VAR	70,00	10500,00
VAR	2	150	VAR	70,00	10500,00
VAR	3	150	VAR	70,00	10500,00
VAR	4	150	VAR	70,00	10500,00
VAR	5	150	VAR	70,00	10500,00
VAR	6	150	VAR	70,00	10500,00
VAR	7	150	VAR	70,00	10500,00
VAR	8	150	VAR	70,00	10500,00
VAR	9	150	VAR	70,00	10500,00
VAR	10	150	VAR	70,00	10500,00
VAR	11	150	VAR	70,00	10500,00
VAR	12	150	VAR	70,00	10500,00
VAR	13	150	VAR	70,00	10500,00
VAR	14	150	VAR	70,00	10500,00
VAR	15	150	VAR	70,00	10500,00
VAR	16	150	VAR	70,00	10500,00
VAR	17	150	VAR	70,00	10500,00
VAR	18	150	VAR	70,00	10500,00
VAR	19	150	VAR	70,00	10500,00
VAR	20	150	VAR	70,00	10500,00
VAR	21	150	VAR	70,00	10500,00
VAR	22	150	VAR	70,00	10500,00
VAR	23	150	VAR	70,00	10500,00
VAR	24	150	VAR	70,00	10500,00
VAR	25	150	VAR	70,00	10500,00
VAR	26	150	VAR	70,00	10500,00
VAR	27	150	VAR	70,00	10500,00
VAR	28	150	VAR	70,00	10500,00
VAR	29	150	VAR	70,00	10500,00
VAR	30	150	VAR	70,00	10500,00
VAR	31	150	VAR	70,00	10500,00

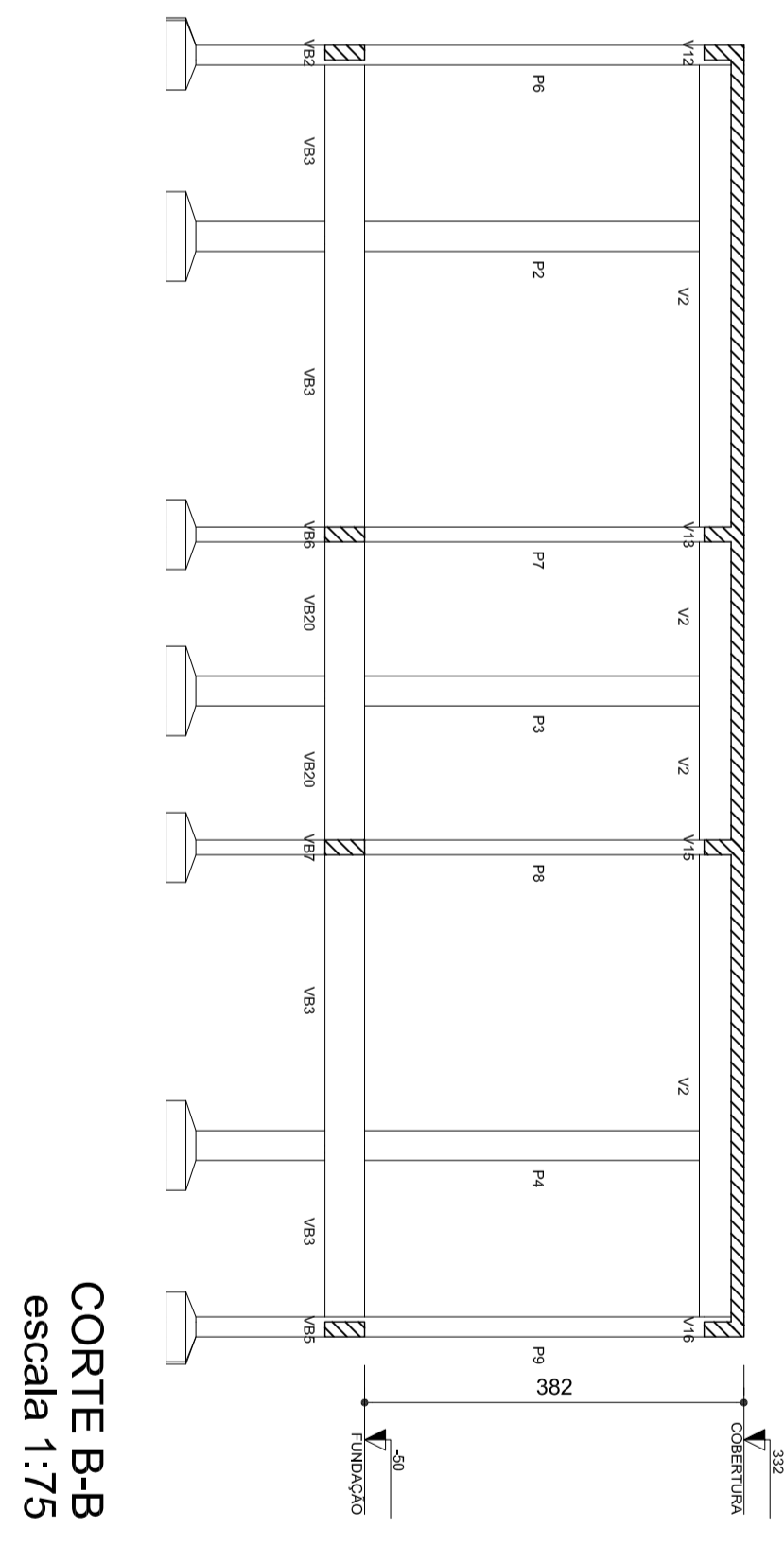
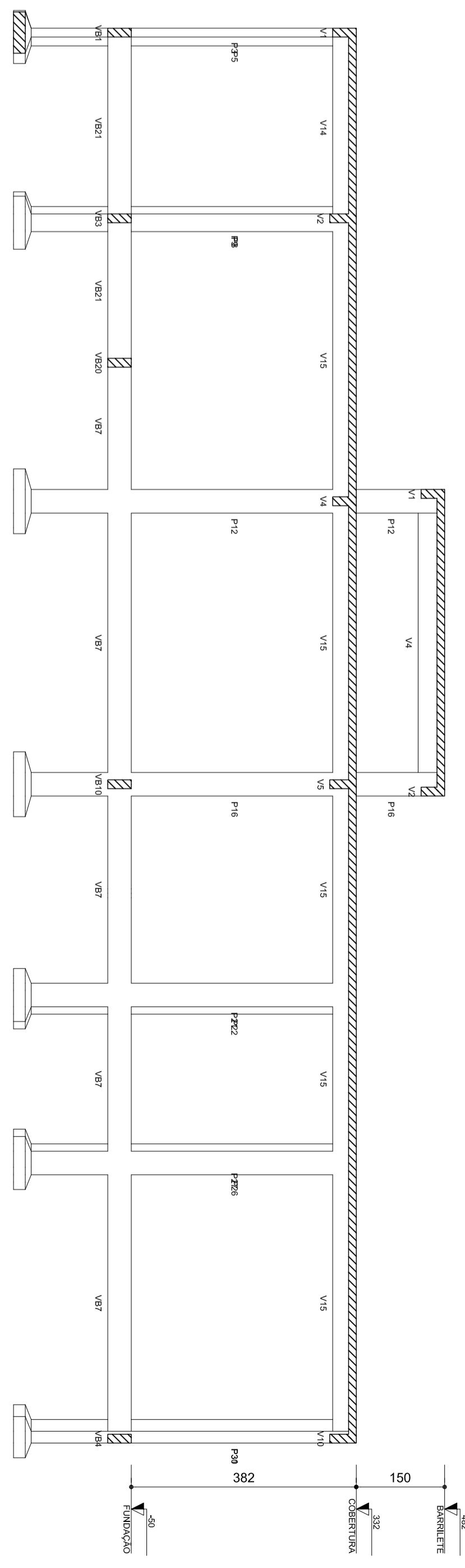
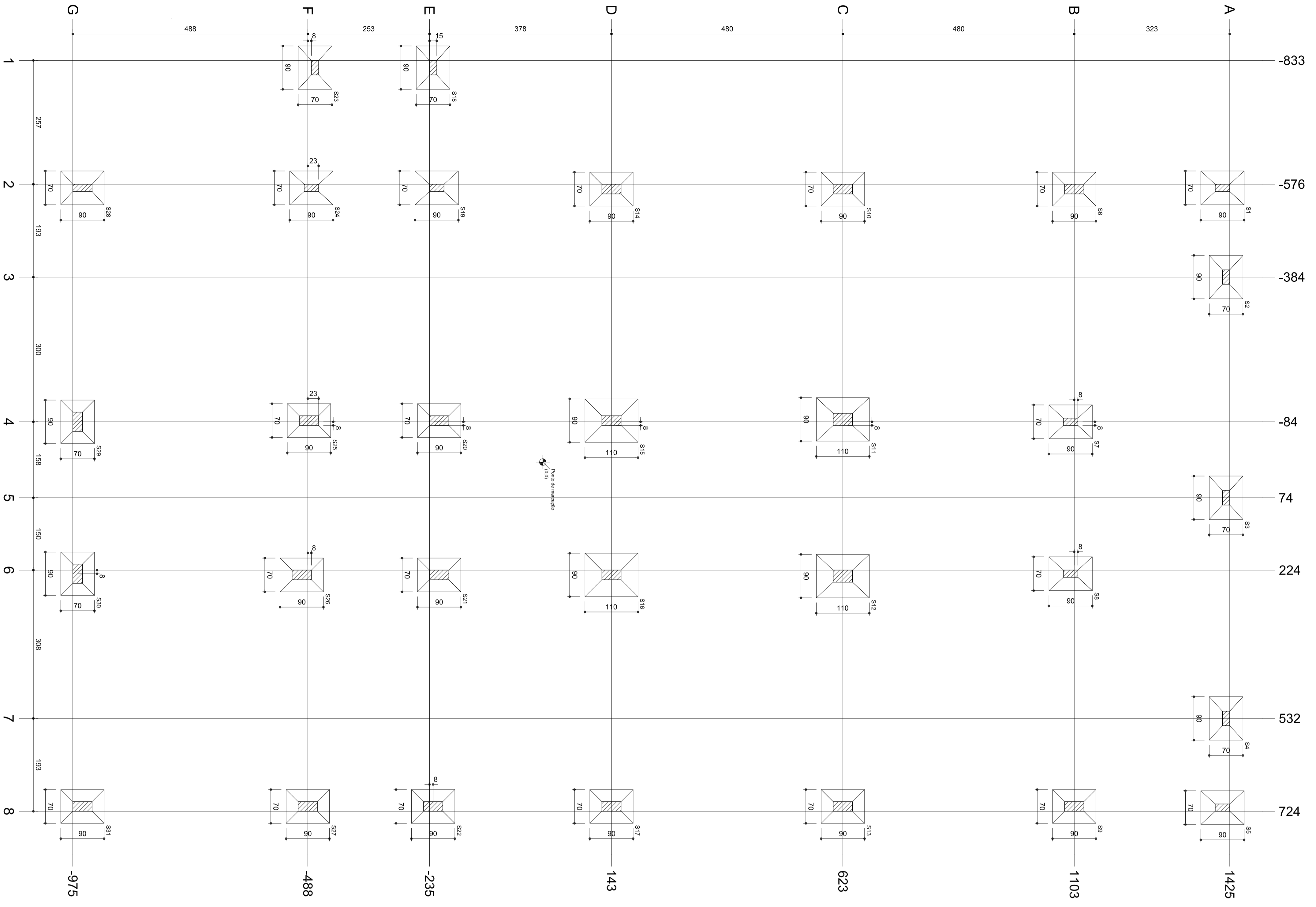

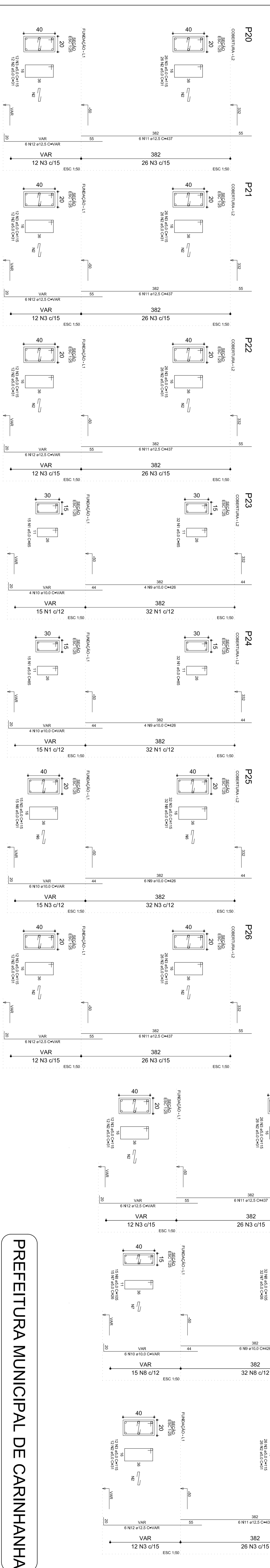
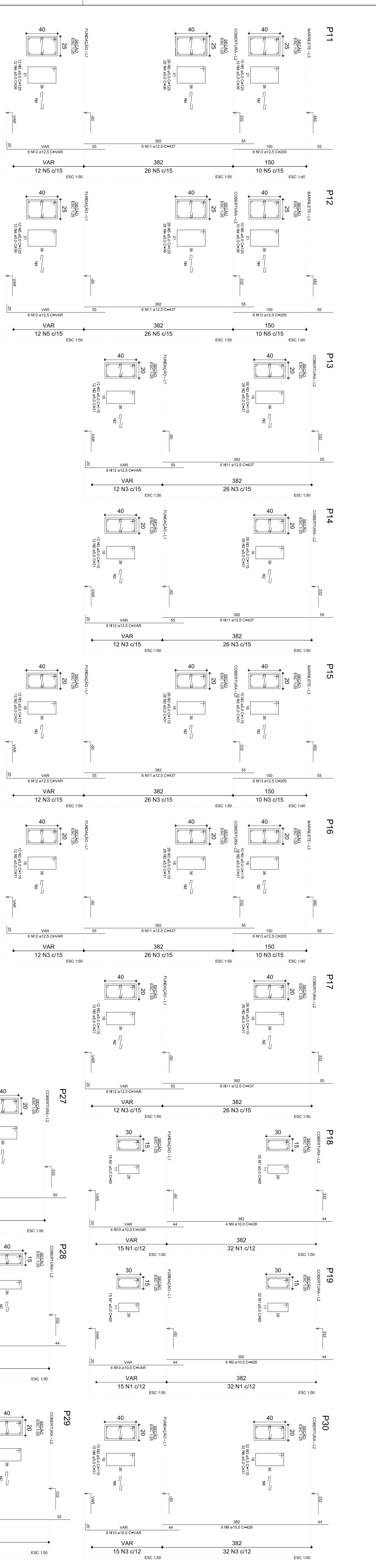
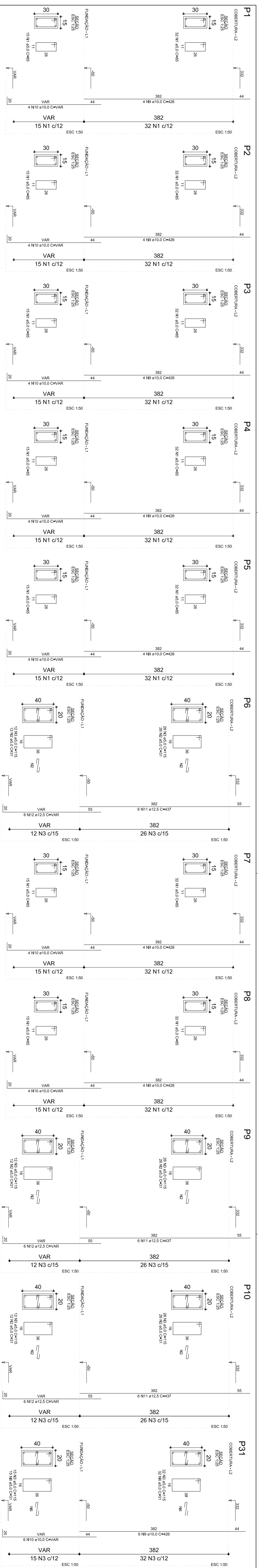

PREFEITURA MUNICIPAL DE CARINHANHA

AMPLIAÇÃO HOSPITAL MUNICIPAL

Pilares em prumada

CONTEUDO:

OBRA/SERVICO:
AMPLIAÇÃO HOSPITAL MUNICIPAL

DESENHO



Prefeitura Carinhanha
Trabalho e compromisso com o povo!

Escala: Indicada Data: 29/08/20	Revisão: 00 Unidade: cm
Michel F. Marinho Engenheiro & Arquiteta CREA/AM 114.9	Jansen P. Magalhães Soc. de desen. Genildo P. Costa Profissional

02/05

P11 - 1:100
 P12 - 1:100
 P13 - 1:100
 P14 - 1:100
 P15 - 1:100
 P16 - 1:100
 P17 - 1:100
 P18 - 1:100
 P19 - 1:100
 P20 - 1:100
 P21 - 1:100
 P22 - 1:100
 P23 - 1:100
 P24 - 1:100
 P25 - 1:100
 P26 - 1:100
 P27 - 1:100
 P28 - 1:100
 P29 - 1:100
 P30 - 1:100
 P31 - 1:100

RESUMO DO AÇO

ACO	N	DIAM	QUANT	CANT	COTAC	VALOR
P11	1	10	1	1	100	100
P11	2	12	1	1	144	144
P11	3	16	1	1	256	256
P11	4	20	1	1	400	400
P11	5	25	1	1	625	625
P11	6	32	1	1	1024	1024
P11	7	40	1	1	1600	1600
P11	8	50	1	1	2500	2500
P11	9	63	1	1	3969	3969
P11	10	80	1	1	6400	6400
P11	11	100	1	1	10000	10000
P11	12	125	1	1	15625	15625
P11	13	160	1	1	25600	25600
P11	14	200	1	1	40000	40000
P11	15	250	1	1	62500	62500
P11	16	320	1	1	102400	102400
P11	17	400	1	1	160000	160000
P11	18	500	1	1	250000	250000
P11	19	630	1	1	396900	396900
P11	20	800	1	1	640000	640000
P11	21	1000	1	1	1000000	1000000
P11	22	1250	1	1	1562500	1562500
P11	23	1600	1	1	2560000	2560000
P11	24	2000	1	1	4000000	4000000
P11	25	2500	1	1	6250000	6250000
P11	26	3200	1	1	10240000	10240000
P11	27	4000	1	1	16000000	16000000
P11	28	5000	1	1	25000000	25000000
P11	29	6300	1	1	39690000	39690000
P11	30	8000	1	1	64000000	64000000
P11	31	10000	1	1	100000000	100000000
P11	32	12500	1	1	156250000	156250000
P11	33	16000	1	1	256000000	256000000
P11	34	20000	1	1	400000000	400000000
P11	35	25000	1	1	625000000	625000000
P11	36	32000	1	1	1024000000	1024000000
P11	37	40000	1	1	1600000000	1600000000
P11	38	50000	1	1	2500000000	2500000000
P11	39	63000	1	1	3969000000	3969000000
P11	40	80000	1	1	6400000000	6400000000
P11	41	100000	1	1	10000000000	10000000000
P11	42	125000	1	1	15625000000	15625000000
P11	43	160000	1	1	25600000000	25600000000
P11	44	200000	1	1	40000000000	40000000000
P11	45	250000	1	1	62500000000	62500000000
P11	46	320000	1	1	102400000000	102400000000
P11	47	400000	1	1	160000000000	160000000000
P11	48	500000	1	1	250000000000	250000000000
P11	49	630000	1	1	396900000000	396900000000
P11	50	800000	1	1	640000000000	640000000000
P11	51	1000000	1	1	1000000000000	1000000000000
P11	52	1250000	1	1	1562500000000	1562500000000
P11	53	1600000	1	1	2560000000000	2560000000000
P11	54	2000000	1	1	4000000000000	4000000000000
P11	55	2500000	1	1	6250000000000	6250000000000
P11	56	3200000	1	1	10240000000000	10240000000000
P11	57	4000000	1	1	16000000000000	16000000000000
P11	58	5000000	1	1	25000000000000	25000000000000
P11	59	6300000	1	1	39690000000000	39690000000000
P11	60	8000000	1	1	64000000000000	64000000000000
P11	61	10000000	1	1	100000000000000	100000000000000
P11	62	12500000	1	1	156250000000000	156250000000000
P11	63	16000000	1	1	256000000000000	256000000000000
P11	64	20000000	1	1	400000000000000	400000000000000
P11	65	25000000	1	1	625000000000000	625000000000000
P11	66	32000000	1	1	1024000000000000	1024000000000000
P11	67	40000000	1	1	1600000000000000	1600000000000000
P11	68	50000000	1	1	2500000000000000	2500000000000000
P11	69	63000000	1	1	3969000000000000	3969000000000000
P11	70	80000000	1	1	6400000000000000	6400000000000000
P11	71	100000000	1	1	10000000000000000	10000000000000000
P11	72	125000000	1	1	15625000000000000	15625000000000000
P11	73	160000000	1	1	25600000000000000	25600000000000000
P11	74	200000000	1	1	40000000000000000	40000000000000000
P11	75	250000000	1	1	62500000000000000	62500000000000000
P11	76	320000000	1	1	102400000000000000	102400000000000000
P11	77	400000000	1	1	160000000000000000	160000000000000000
P11	78	500000000	1	1	250000000000000000	250000000000000000
P11	79	630000000	1	1	396900000000000000	396900000000000000
P11	80	800000000	1	1	640000000000000000	640000000000000000
P11	81	1000000000	1	1	1000000000000000000	1000000000000000000
P11	82	1250000000	1	1	1562500000000000000	1562500000000000000
P11	83	1600000000	1	1	2560000000000000000	2560000000000000000
P11	84	2000000000	1	1	4000000000000000000	4000000000000000000
P11	85	2500000000	1	1	6250000000000000000	6250000000000000000
P11	86	3200000000	1	1	10240000000000000000	10240000000000000000
P11	87	4000000000	1	1	16000000000000000000	16000000000000000000
P11	88	5000000000	1	1	25000000000000000000	25000000000000000000
P11	89	6300000000	1	1	39690000000000000000	39690000000000000000
P11	90	8000000000	1	1	64000000000000000000	64000000000000000000
P11	91	10000000000	1	1	100000000000000000000	100000000000000000000
P11	92	12500000000	1	1	156250000000000000000	156250000000000000000
P11	93	16000000000	1	1	256000000000000000000	256000000000000000000
P11	94	20000000000	1	1	400000000000000000000	400000000000000000000
P11	95	25000000000	1	1	625000000000000000000	625000000000000000000
P11	96	32000000000	1	1	1024000000000000000000	1024000000000000000000
P11	97	40000000000	1	1	1600000000000000000000	1600000000000000000000
P11	98	50000000000	1	1	2500000000000000000000	2500000000000000000000
P11	99	63000000000	1	1	3969000000000000000000	3969000000000000000000
P11	100	80000000000	1	1	6400000000000000000000	6400000000000000000000

RESUMO DO AÇO

ACO	N	DIAM	QUANT	CANT	COTAC	VALOR
P20	1	10	1	1	100	100
P20	2	12	1	1	144	144
P20	3	16	1	1	256	256
P20	4	20	1	1	400	400
P20	5	25	1	1	625	625
P20	6	32	1	1	1024	1024
P20	7	40	1	1	1600	1600
P20	8	50	1	1	2500	2500
P20	9	63	1	1	3969	3969
P20	10	80	1	1	6400	6400
P20	11	100	1	1	10000	10000
P20	12	125	1	1	15625	15625
P20	13	160	1	1	25600	25600
P20	14	200	1	1	40000	40000
P20	15	250	1	1	62500	62500
P20	16	320	1	1	102400	102400
P20	17	400	1	1	160000	160000
P20	18	500	1	1	250000	250000
P20	19	630	1	1	396900	396900
P20	20	800	1	1	640000	640000
P20	21	1000	1	1	1000000	1000000
P20	22	1250	1	1	1562500	1562500
P20	23	1600	1	1	2560000	2560000
P20	24	2000	1	1	4000000	4000000
P20	25	2500	1	1	6250000	6250000
P20	26	3200	1	1	10240000	10240000
P20	27	4000	1	1	16000000	16000000
P20	28	5000	1	1	25000000	25000000
P20	29	6300	1	1	39690000	39690000
P20	30	8000	1	1	64000000	64000000
P20	31	10000	1	1	100000000	100000000
P20	32	12500	1	1	156250000	156250000
P20	33	16000	1	1	256000000	256000000
P20	34	20000	1	1	400000000	400000000
P20	35	25000	1	1	625000000	625000000
P20	36	32000	1	1	1024000000	1024000000
P20	37	40000	1	1	1600000000	1600000000
P20	38	50000	1	1	2500000000	2500000000
P20	39	63000	1	1	3969000000	3969000000
P20	40	80000	1	1	6400000000	6400000000
P20	41	100000	1	1	10000000000	10000000000
P20	42	125000	1	1	15625000000	15625000000
P20	43	160000	1	1	25600000000	25600000000
P20	44	200000	1	1	40000000000	40000000000
P20	45	250000	1	1	62500000000	62500000000
P20	46	320000	1	1	102400000000	102400000000
P20	47	400000	1	1	160000000000	160000000000
P20	48	500000	1	1	250000000000	250000000000
P20	49	630000	1	1	3969000	

