

LOCALIZAÇÃO / CURVAS DE NÍVEL		01 / 09
Povoado:	Agrovila 23	
Proprietário:	Prefeitura Municipal de Carinhanha	
Município:	Carinhanha	
Estado (UF):	Bahia	
Data:	08-12-2021	
Escala:	1:2000	

Áreas e Perímetros:	CONVENÇÕES
Área:	
Perímetro (m):	

 Assinado de
 forma digital por
**MARCO ANTONIO
 COSTA DE SOUZA**
 Dados: 2022.02.01
 10:50:30 Z

ASSINATURAS	
<hr/> PROPRIETÁRIO	
Rep. Téc: Marco Antônio Costa de Souza Eng. Civil / CREA BA 11.786	



Levantamento Cadastral 02 / 09

Povoado: Agrovila 23
 Proprietário: Prefeitura Municipal de Carinhanha
 Município: Carinhanha
 Estado (UF): Bahia
 Data: 08-12-2021
 Escala: 1:1250

Áreas e Perímetros:	
Área:	
Perímetro (m):	

ASSINATURAS

 PROPRIETARIO

Assinado de forma digital por
 MARCO ANTONIO COSTA DE SOUZA
 Rep. Téc. Marco Antônio Costa de Souza
 Eng. Civil / CREA BA 11.786
 10:50:52 Z

M01
8469625
8469500
8469375
8469250
8469125
8469000
M02

M04
8469625
8469500
8469375
824250
8469250 8469250
8469000
824125

623375
623500
623625
623750
623875
624000

623375
623500
623625
623750
623875
624000

623375
623500
623625
623750
623875
624000

623375
623500
623625
623750
623875
624000

623375
623500
623625
623750
623875
624000

623375
623500
623625
623750
623875
624000

623375
623500
623625
623750
623875
624000



Estaqueamento		03 / 09
Populoso:	Agrovila 23	
Proprietário:	Prefeitura Municipal de Carinhanha	
Município:	Carinhanha	
Estado (UF):	Bahia	
Data:	08-12-2021	
Escala:	1:1250	
Áreas e Perímetros:	CONVENÇÕES	
Área:		
Perímetro (m):		
ASSINATURAS		
_____ PROPRIETÁRIO		
Resp. Téc. Marco Antônio Costa de Souza Eng. CIVIL / CREA BA 11.786		
Assinado de forma digital por MARCO ANTONIO COSTA DE SOUZA Dados: 2022.02.01 10:51:14 Z		

623375

Rua D

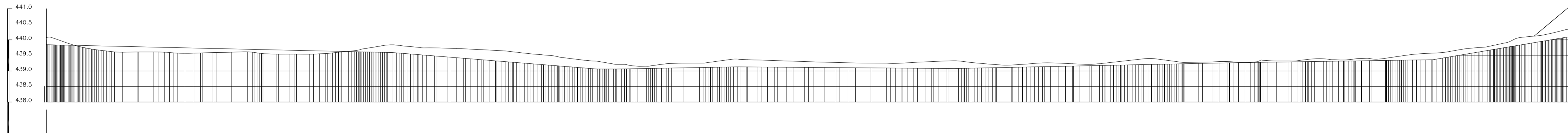

Perfil Natural

Greide da Base - abaixo 25cm (paralelepipedo + colchão de areia) do Greide final

COTAS DO TERRENO	DISTANCIA	ESTACA
438,500	0,000	0
439,637	20,000	1
439,590	40,000	2
439,600	60,000	3
439,540	80,000	4
439,657	100,000	5
439,756	120,000	6
439,682	140,000	7
439,514	160,000	8
439,263	180,000	9
439,234	200,000	10
439,368	220,000	11
439,313	240,000	12
439,256	260,000	13
439,279	280,000	14
439,243	300,000	15
439,298	320,000	16
439,249	340,000	17
439,339	360,000	18
439,297	380,000	19
439,318	400,000	20
439,382	420,000	21
439,541	440,000	22
439,750	460,000	23
440,143	480,000	24

Tv. da Rua B

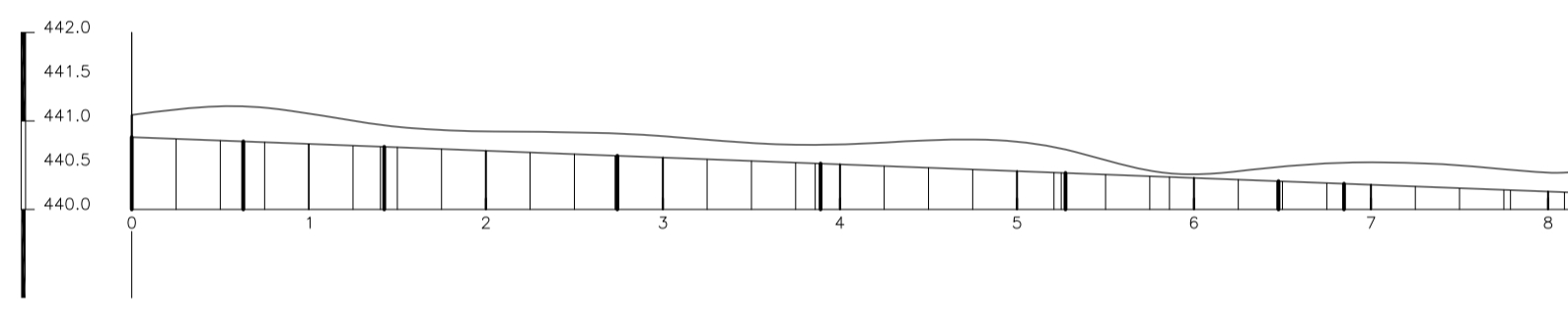

COTAS DO TERRENO	DISTANCIA	ESTACA
441,057	0,000	0
441,084	20,000	1
440,952	40,000	2
440,826	60,000	3
440,734	80,000	4
440,765	100,000	5
440,500	120,000	6
440,632	140,000	7
440,500	160,000	8

Rua da Praça

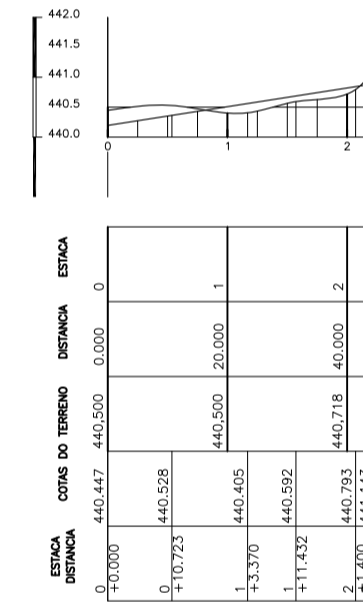

COTAS DO TERRENO	DISTANCIA	ESTACA
440,500	0,000	0
440,528	10,000	1
440,605	20,000	2
440,592	30,000	3
440,718	40,000	4

Rua da Quadra

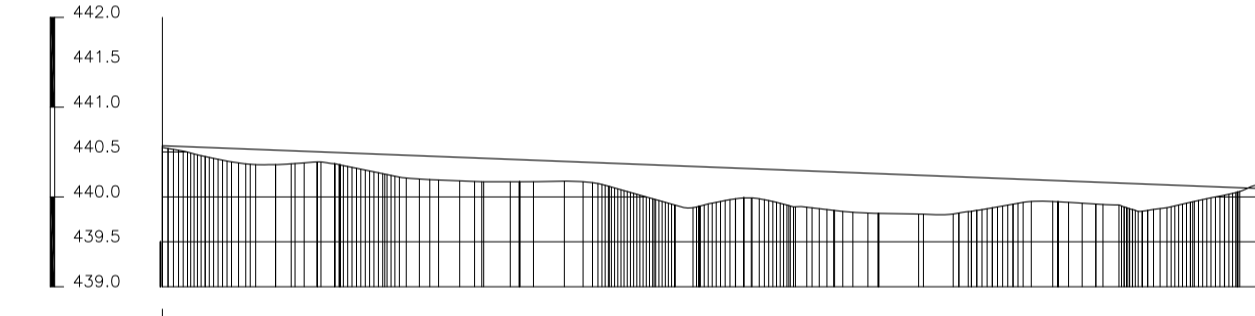

COTAS DO TERRENO	DISTANCIA	ESTACA
439,500	0,000	0
440,357	20,000	1
440,170	40,000	2
439,897	60,000	3
439,817	80,000	4
439,947	100,000	5
440,054	120,000	6

Tv. da Rua 02

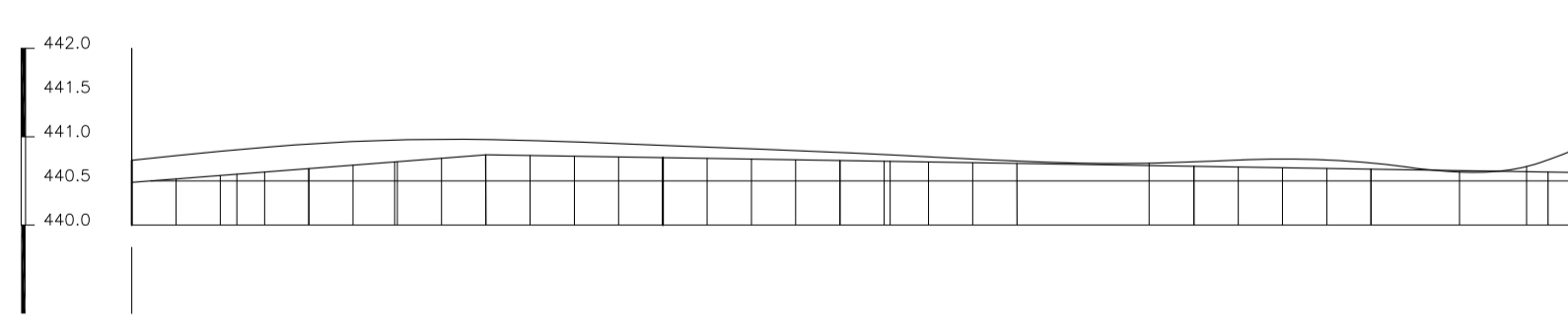

COTAS DO TERRENO	DISTANCIA	ESTACA
440,734	0,000	0
440,917	20,000	1
440,958	40,000	2
440,802	60,000	3
440,821	80,000	4
440,724	100,000	5
440,716	120,000	6
440,702	140,000	7
440,738	160,000	8

Perfil Longitudinal / Greide da Base 04 / 09

Povoado: Agrovila 23
 Proprietário: Prefeitura Municipal de Carinhanha
 Município: Carinhanha
 Estado (UF): Bahia
 Data: 08-12-2021
 Escala: 1:1250

Áreas e Perímetros:

Área:

Perímetro (m):

CONVENÇÕES

ASSINATURAS

PROPRIETÁRIO

Rep. Téc. Marco Antônio Costa de Souza
 Eng. Civil / CREA BA 11.786

Assinado de forma digital por MARCO ANTONIO COSTA DE SOUZA
 Dados: 2022.02.01 10:51:36 Z

Tv. da Rua 02

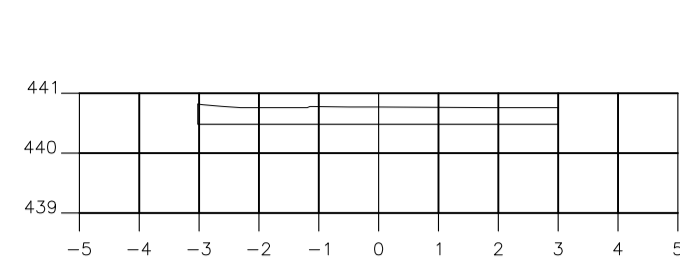

ESTACA = S1 * DIST.= 0 m
Area Corte=1.72m²

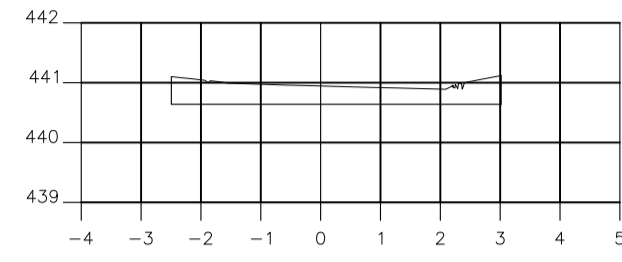

ESTACA = S2 * DIST.= 20 m
Area Corte=1.82m²

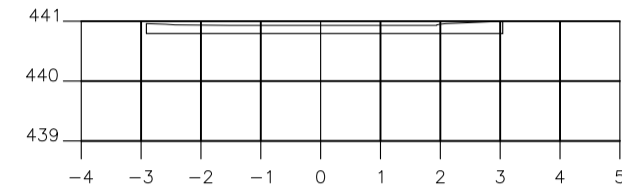

ESTACA = S3 * DIST.= 40 m
Area Corte=0.86m²

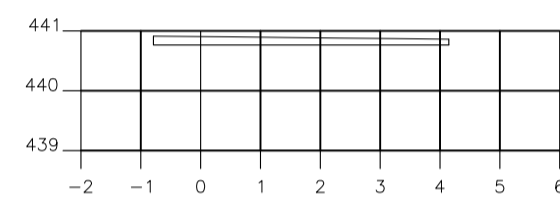

ESTACA = S4 * DIST.= 60 m
Area Corte=0.61m²

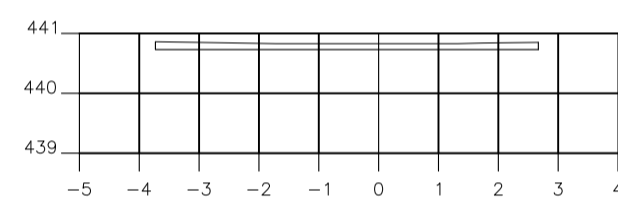

ESTACA = S5 * DIST.= 80 m
Area Corte=0.68m²

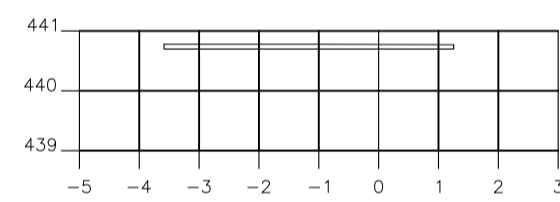

ESTACA = S6 * DIST.= 100 m
Area Corte=0.39m²

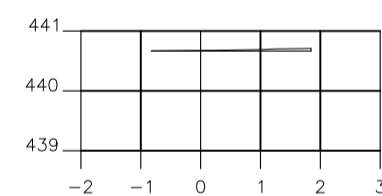

ESTACA = S7 * DIST.= 120 m
Area Corte=0.05m²

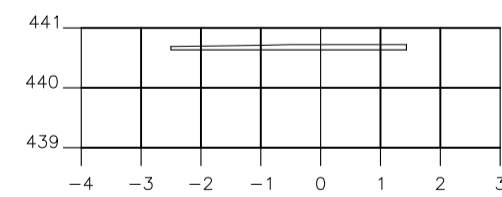

ESTACA = S8 * DIST.= 140 m
Area Corte=0.31m²

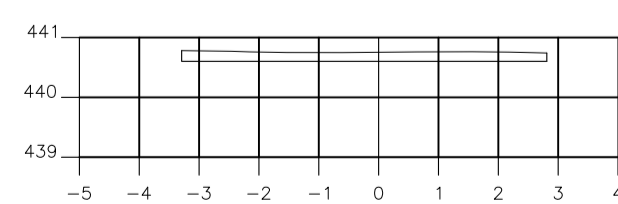

ESTACA = S9 * DIST.= 160 m
Area Corte=0.96m²

Rua D

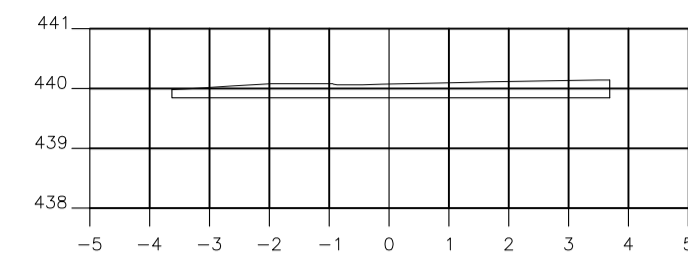

ESTACA = S1 * DIST.= 0 m
Area Corte=1.75m²

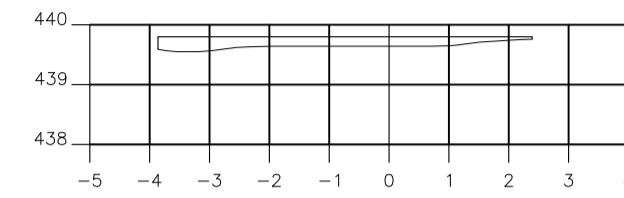

ESTACA = S2 * DIST.= 20 m
Area Aterro=0.98m²

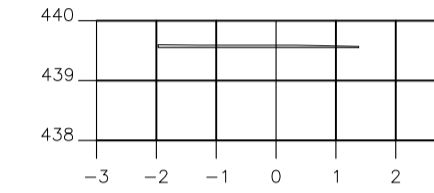

ESTACA = S3 * DIST.= 40 m
Area Corte=0.12m²

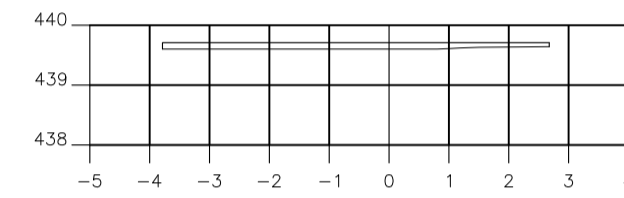

ESTACA = S4 * DIST.= 60 m
Area Aterro=0.64m²

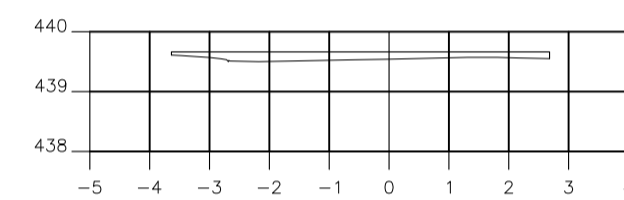

ESTACA = S5 * DIST.= 80 m
Area Aterro=0.75m²

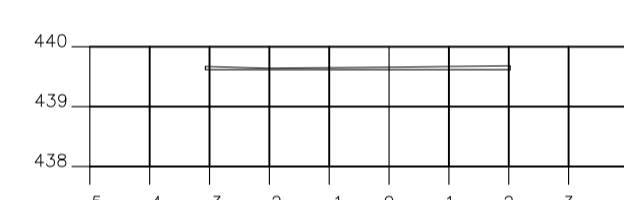

ESTACA = S6 * DIST.= 100 m
Area Corte=0.21m²

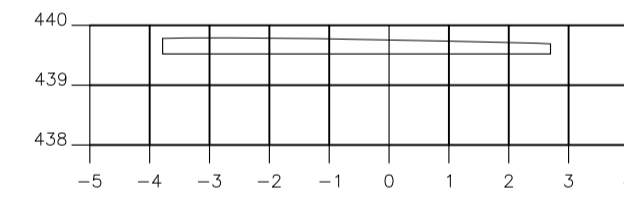

ESTACA = S7 * DIST.= 120 m
Area Corte=1.53m²

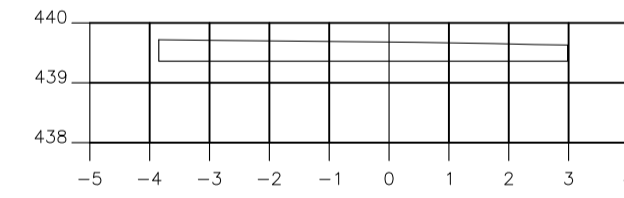

ESTACA = S8 * DIST.= 140 m
Area Corte=2.2m²

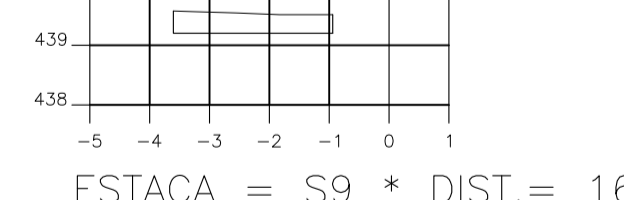

ESTACA = S9 * DIST.= 160 m
Area Corte=0.89m²

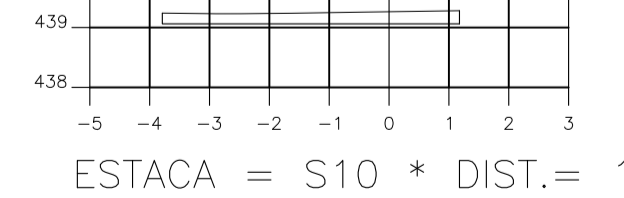

ESTACA = S10 * DIST.= 180 m
Area Corte=0.94m²

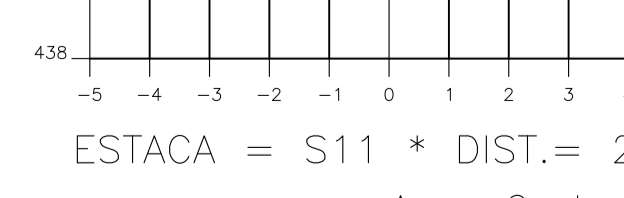

ESTACA = S11 * DIST.= 200 m
Area Corte=1m²

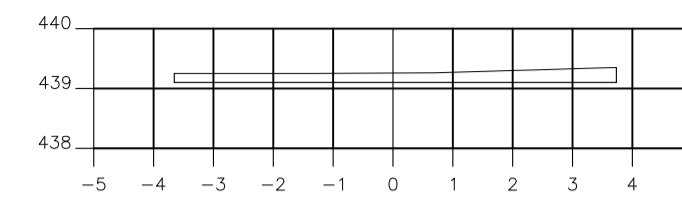

ESTACA = S14 * DIST.= 260 m
Area Corte=1.28m²

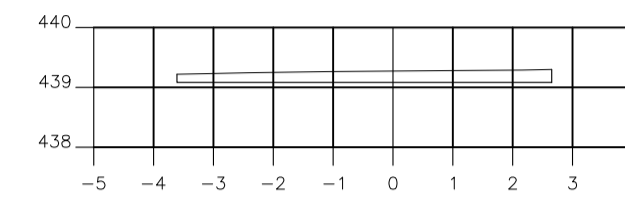

ESTACA = S15 * DIST.= 280 m
Area Corte=1.13m²

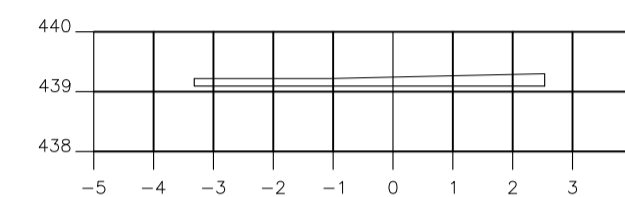

ESTACA = S16 * DIST.= 300 m
Area Corte=0.88m²

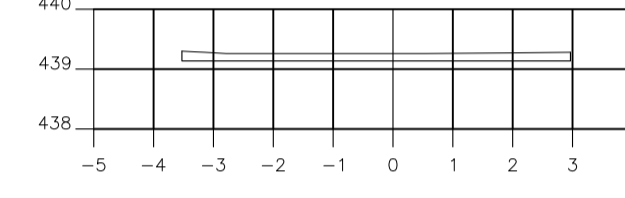

ESTACA = S17 * DIST.= 320 m
Area Corte=0.85m²

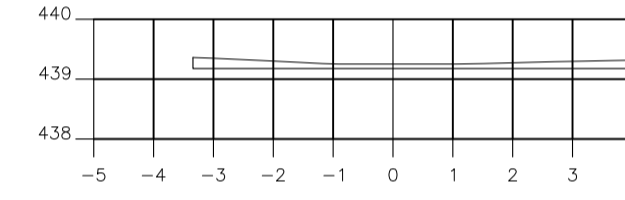

ESTACA = S18 * DIST.= 340 m
Area Corte=0.82m²

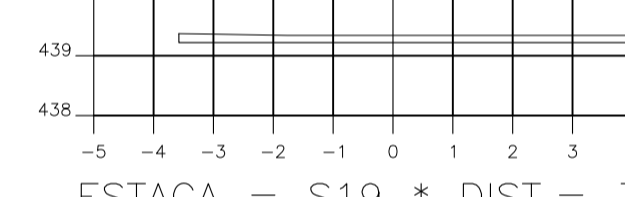

ESTACA = S19 * DIST.= 360 m
Area Corte=1.05m²

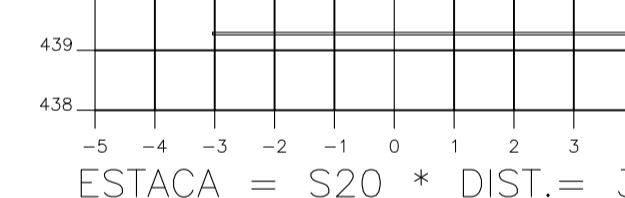

ESTACA = S20 * DIST.= 380 m
Area Corte=0.36m²

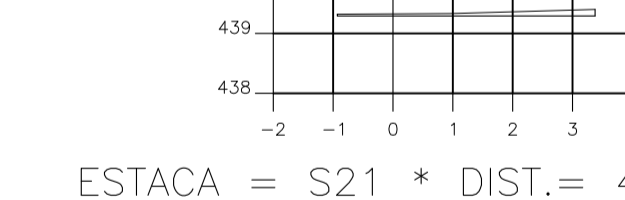

ESTACA = S21 * DIST.= 400 m
Area Corte=0.24m²

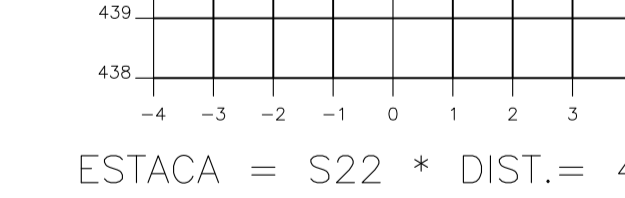

ESTACA = S22 * DIST.= 420 m
Area Corte=0.42m²

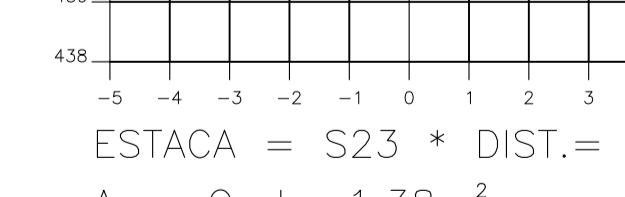

ESTACA = S23 * DIST.= 440 m
Area Corte=1.38m²

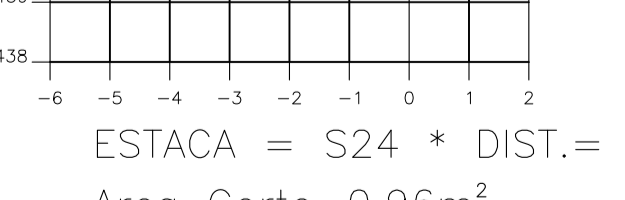

ESTACA = S24 * DIST.= 460 m
Area Corte=0.96m²

Tv. da Rua B

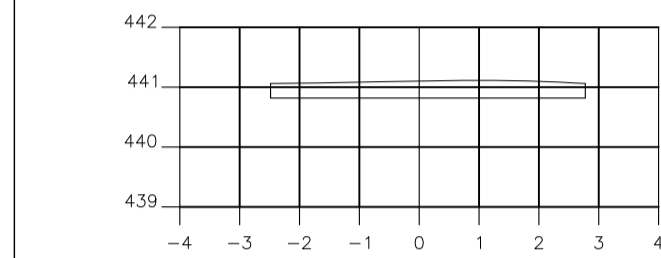

ESTACA = S1 * DIST.= 0 m
Area Corte=1.44m²

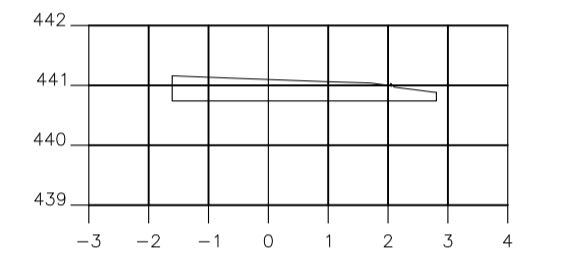

ESTACA = S2 * DIST.= 12.23 m
Area Corte=1.42m²

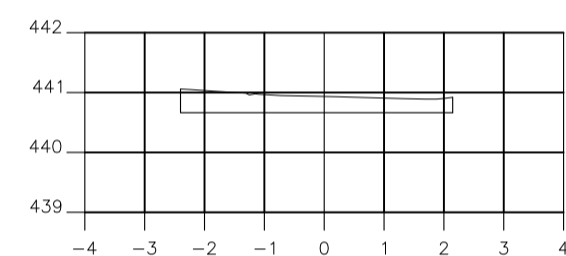

ESTACA = S3 * DIST.= 28.52 m
Area Corte=1.3m²

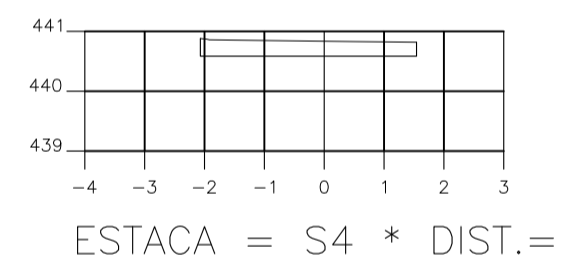

ESTACA = S4 * DIST.= 54.86 m
Area Corte=0.92m²

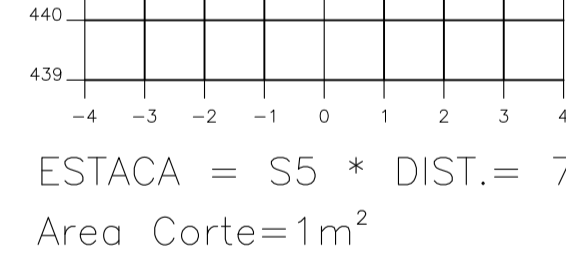

ESTACA = S5 * DIST.= 77.82 m
Area Corte=1m²

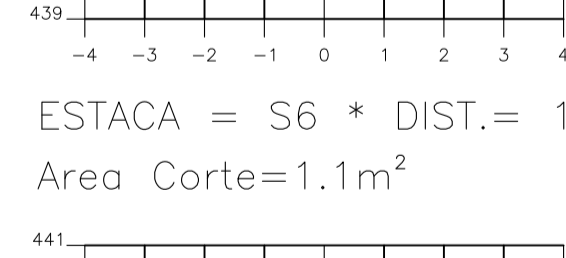

ESTACA = S6 * DIST.= 105.47 m
Area Corte=1.1m²

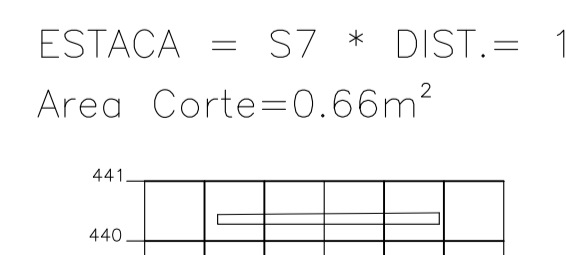

ESTACA = S7 * DIST.= 129.55 m
Area Corte=0.66m²

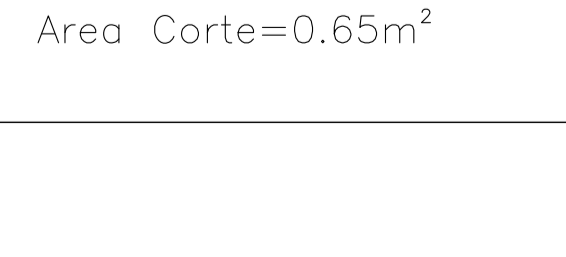

ESTACA = S8 * DIST.= 163.82 m
Area Corte=0.65m²

Tv. da Rua B

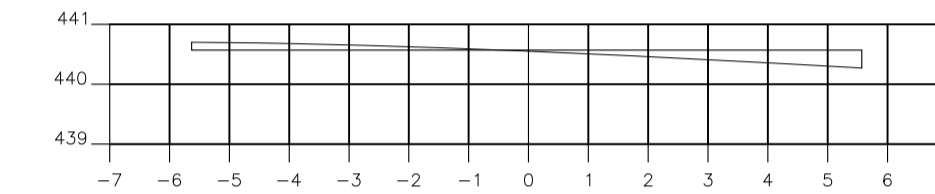

ESTACA = S1 * DIST.= 0 m
Area Corte=0.41m² * Area Aterro=0.85m²

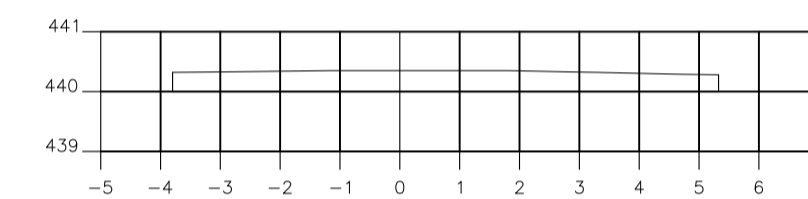

ESTACA = S2 * DIST.= 20 m
Area Corte=3.07m²

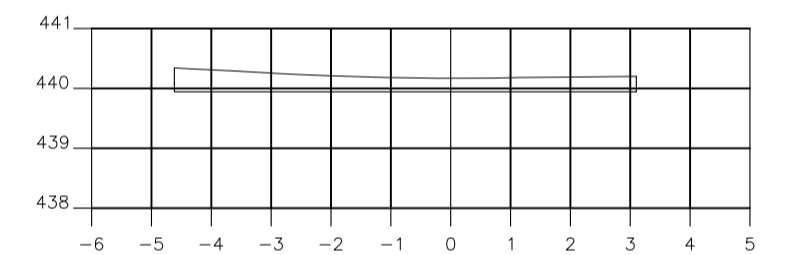

ESTACA = S3 * DIST.= 40 m
Area Corte=2.09m²

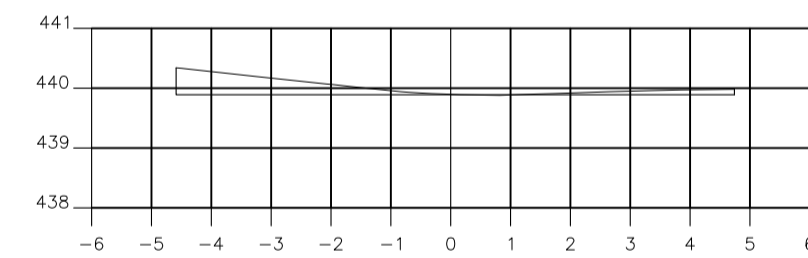

ESTACA = S4 * DIST.= 60 m
Area Corte=1.14m² * Area Aterro=0.01m²

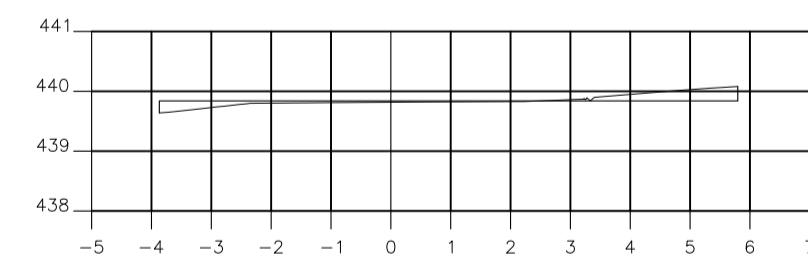

ESTACA = S5 * DIST.= 80 m
Area Corte=0.39m² * Area Aterro=0.29m²

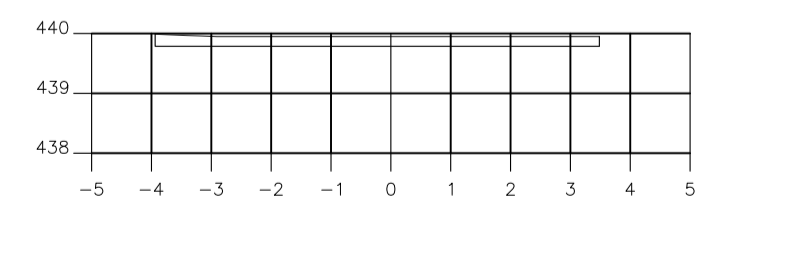

ESTACA = S6 * DIST.= 100 m
Area Corte=1.23m²

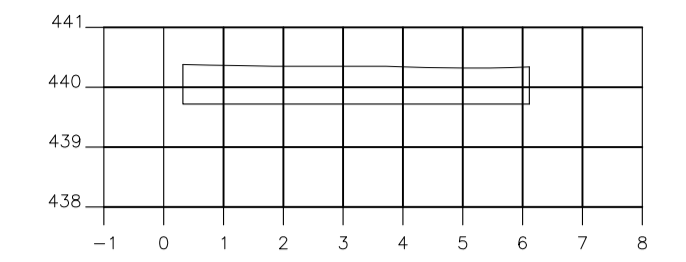

ESTACA = S8 * DIST.= 125.75 m
Area Corte=3.62m²

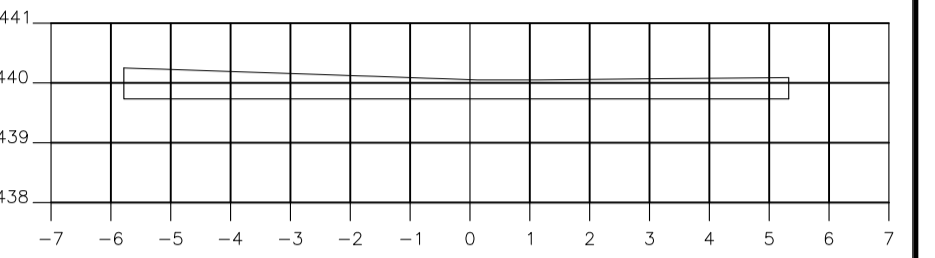

ESTACA = S7 * DIST.= 120 m
Area Corte=4.19m²

Rua da Praça

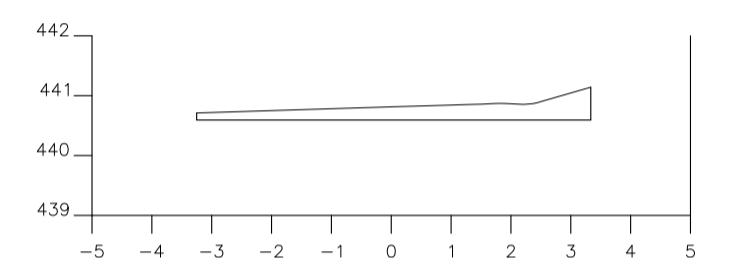

ESTACA = S4 * DIST.= 44.473 m
Area Corte=1.54m²

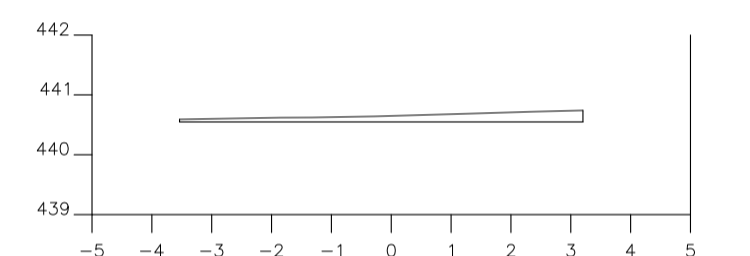

ESTACA = S3 * DIST.= 40 m
Area Corte=0.73m²

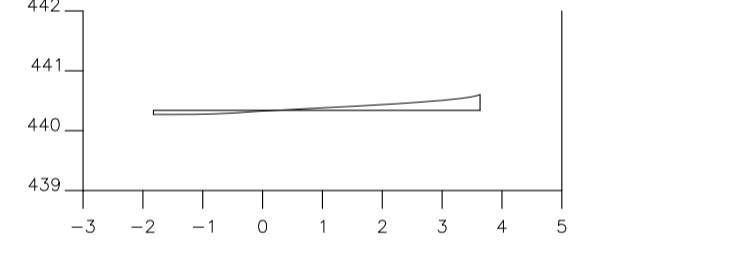

ESTACA = S2 * DIST.= 20 m
Area Corte=0.34m² * Area Aterro=0.1m²

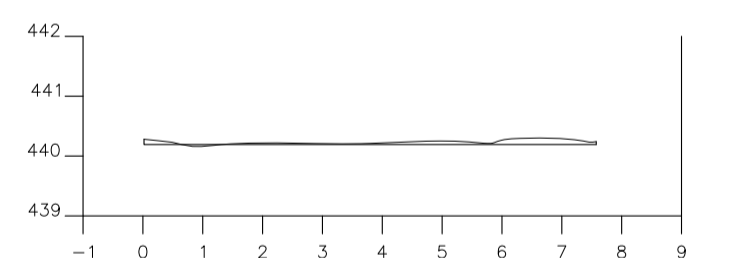

ESTACA = S1 * DIST.= 0 m
Area Corte=0.27m²

Seções Transversais/Corte e Aterro 05 / 09

Povoado: **Agrovila 23**
 Proprietário: **Prefeitura Municipal de Carinhanha**
 Município: **Carinhanha**
 Estado (UF): **Bahia**
 Data: **08-12-2021**
 Escala: **1:1250**

ASSINATURAS

PROPRIETARIO

Rep. Téc: Marco Antônio Costa de Souza
 Eng. Civil / CREA BA 11.786

Assinado de
 forma digital por
 MARCO
 ANTONIO COSTA
 DE SOUZA
 Dados:
 2022.02.01
 105155 Z

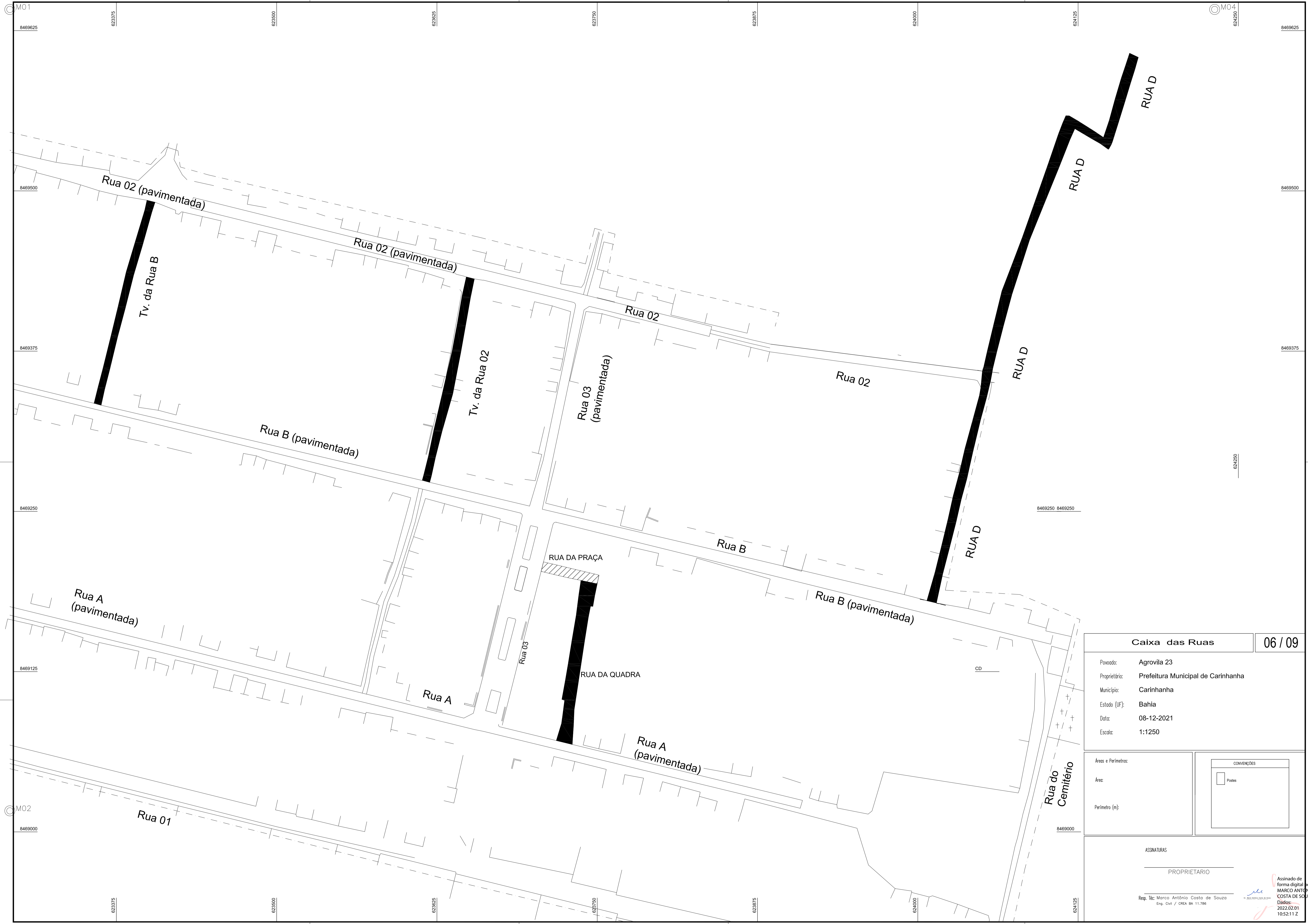

Caixa das Ruas		06 / 09
Povoado:	Agrovila 23	
Proprietário:	Prefeitura Municipal de Carinhanha	
Município:	Carinhanha	
Estado (UF):	Bahia	
Data:	08-12-2021	
Escala:	1:1250	

Áreas e Perímetros:	CONVENÇÕES
Área:	Postes
Perímetro (m):	

ASSINATURAS

PROPRIETÁRIO

Assinado de
forma digital por
**MARCO ANTÔNIO
COSTA DE SOUZA**
Dados:
2022.02.01
10:52:11 Z

Rep. Téc: Marco Antônio Costa de Souza
Eng. Civil / CREA BA 11.786

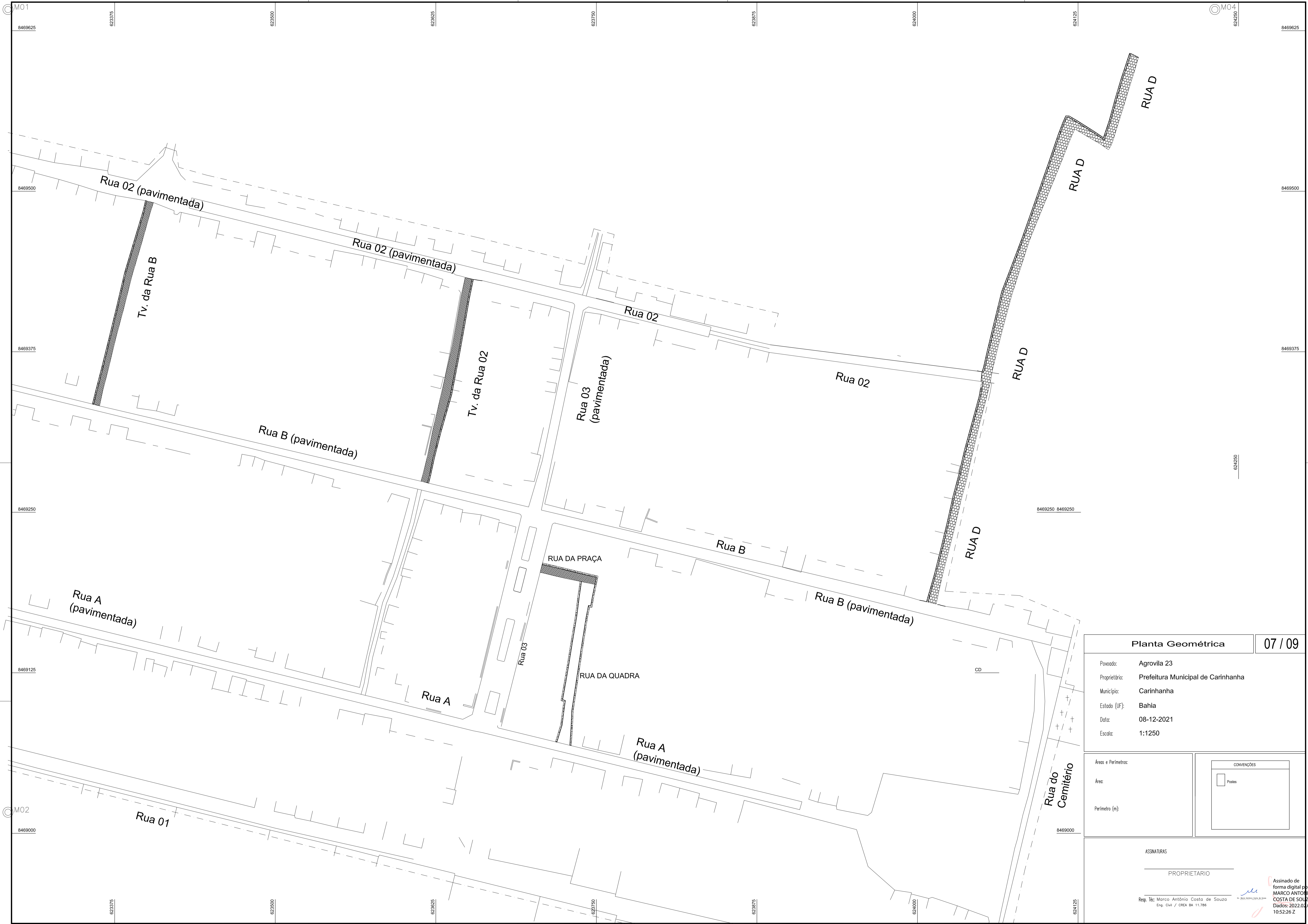

Planta Geométrica 07 / 09

Povoador: Agrovila 23
 Proprietário: Prefeitura Municipal de Carinhanha
 Município: Carinhanha
 Estado (UF): Bahia
 Data: 08-12-2021
 Escala: 1:1250

Áreas e Perímetros:	
Área:	
Perímetro (m):	

ASSINATURAS
 PROPRIETÁRIO
 Rep. Téc. Marco Antônio Costa de Souza
 Eng. Civil / CREA BA 11.786

Assinado de forma digital por MARCO ANTONIO COSTA DE SOUZA
 Dados: 2022.02.01 10:52:26 Z

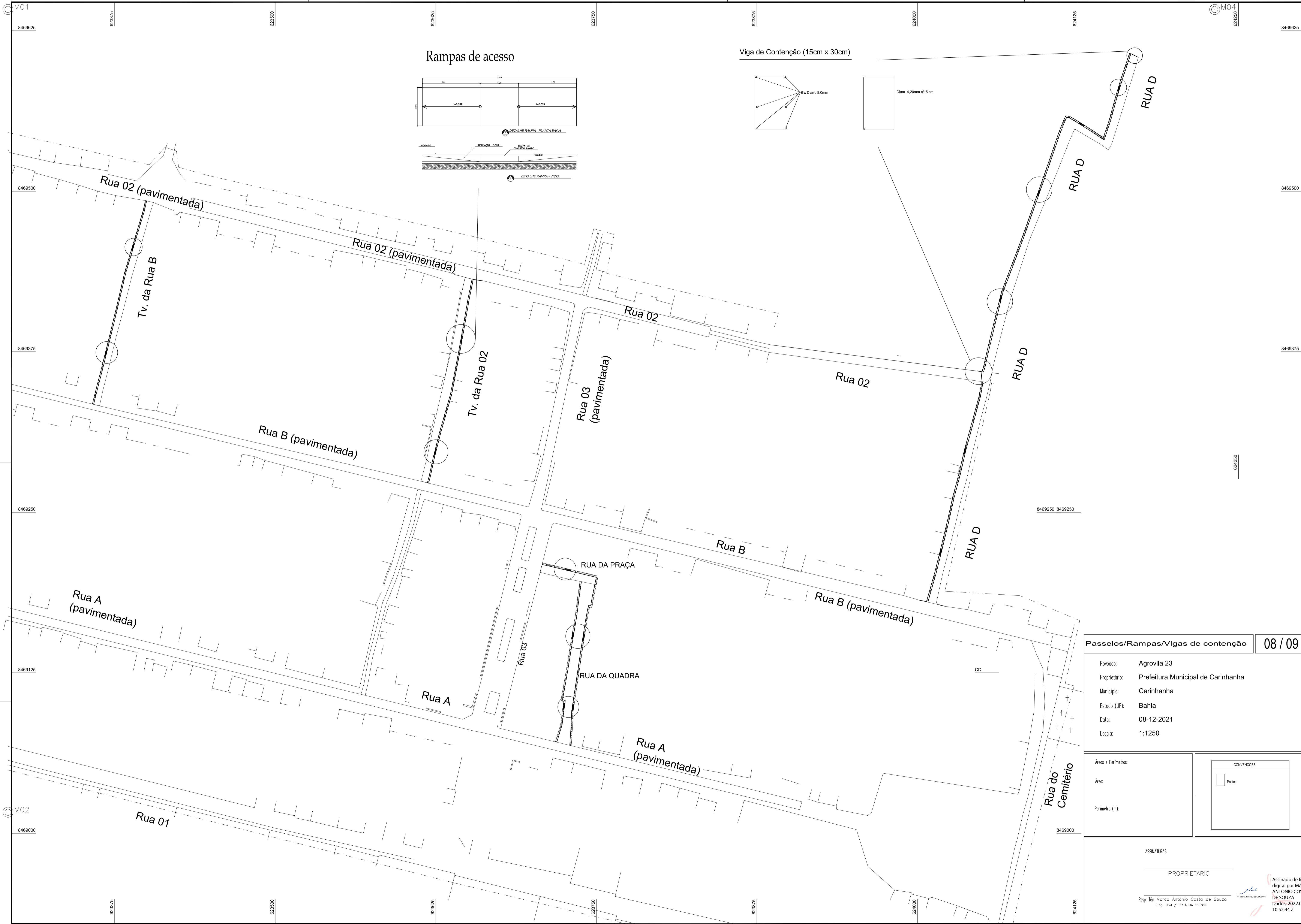

Passeios/Rampas/Vigas de contenção		08 / 09
Povoado:	Agrovia 23	
Proprietário:	Prefeitura Municipal de Carinhanha	
Município:	Carinhanha	
Estado (UF):	Bahia	
Data:	08-12-2021	
Escala:	1:1250	

Áreas e Perímetros:	
Área:	
Perímetro (m):	

ASSINATURAS

PROPRIETARIO

Rep. Téc. Marco Antônio Costa de Souza
Eng. Civil / CREA BA 11.786

Assinado de forma digital por MARCO ANTONIO COSTA DE SOUZA
Dados: 2022.02.01 10:52:44 Z

IDENTIFICAÇÃO DE RUAS

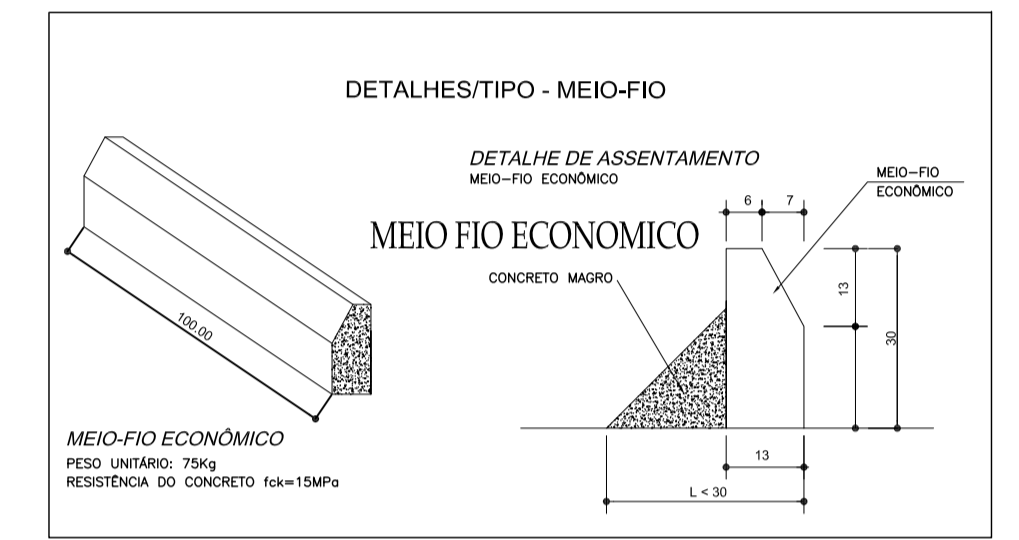
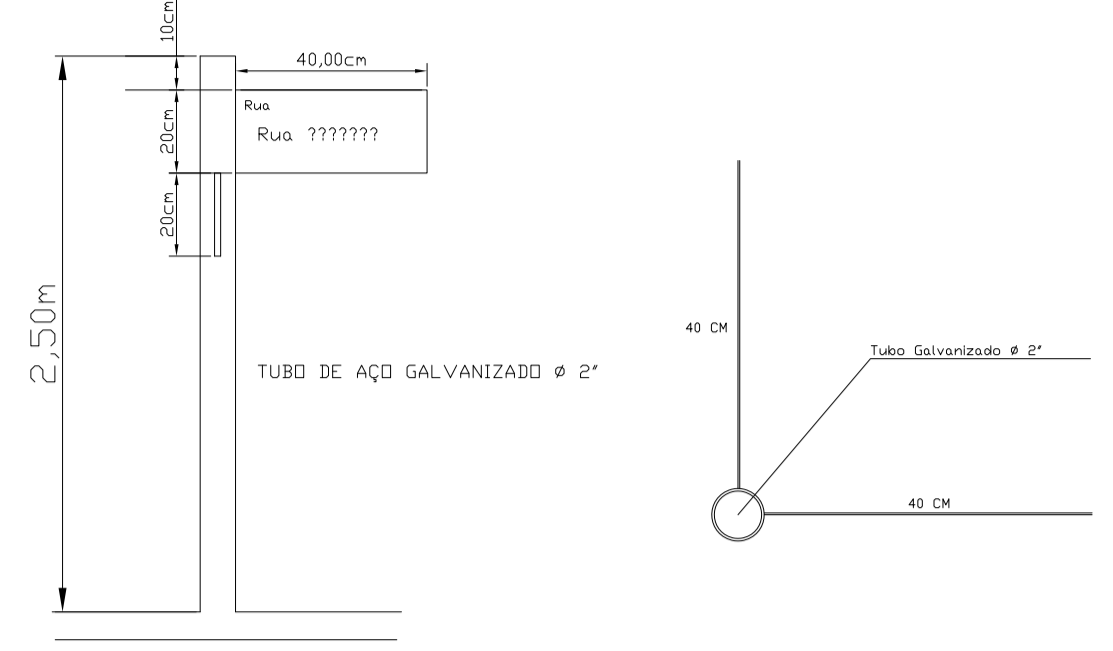
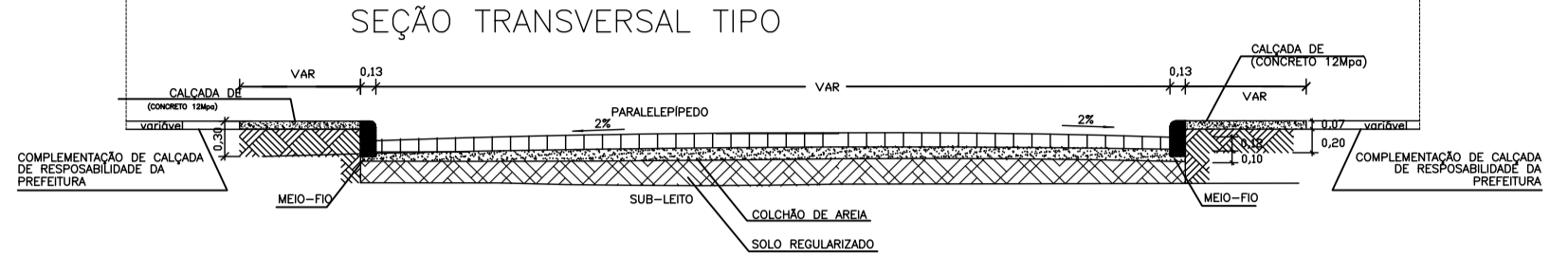

PLACAS DE REGULAMENTAÇÃO - DIMENSÕES

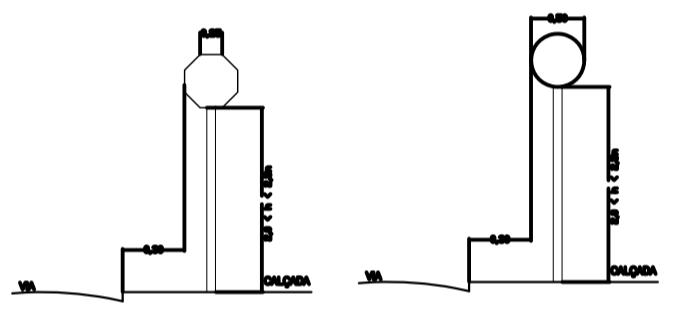

NOTAS:
 1. DIMENSÃO DE MEIO-FIO (MFI)
 2. TODA SINALIZAÇÃO CUA COR NÃO ESTIVER ESPECIFICADA DEVERÁ SER PINTADA DE ACORDO COM AS NORMAS DO CONTRAN
 3. PLACAS VERMELHAS: 1,20 X 2,20m

PLACAS DE REGULAMENTAÇÃO

NOMENCLATURA/DESCRIÇÃO	CD	QTD	DIM
PARE	R1	8	
SENTIDO DUPLA DE CIRCULAÇÃO	R28	9	
IDENTIFICAÇÃO DE RUAS		9	

Drenagem / Sinalização Detalhes Construtivos 09 / 09

Povoado: Agrovila 23
 Proprietário: Prefeitura Municipal de Carinhanha
 Município: Carinhanha
 Estado (UF): Bahia
 Data: 08-12-2021
 Escala: 1:1250

Áreas e Perímetros:
 Área:
 Perímetro (m):

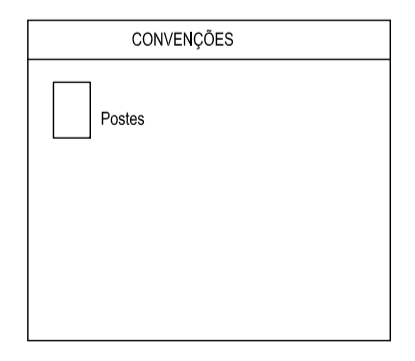

ASSINATURAS

PROPRIETÁRIO

Rep. Téc: Marco Antônio Costa de Souza
 Eng. Civil / CREA BA 11.786

Assinado de forma digital por MARCO ANTONIO COSTA DE SOUZA
 Dados: 2022.02.01 10:54:09.7

